

COLUMBIA LIBRARIES OFFSITE
AVERY FINE ARTS RESTRICTED



AR01419382

*2034
714 C
Smith*

THE CHARITY
ORGANIZATION
SOCIETY of THE
CITY of NEW YORK

1882 - 1908



TWENTY - SIXTH
ANNUAL REPORT

FOR THE YEAR ENDING SEPTEMBER THIR-
TIETH NINETEEN HUNDRED AND EIGHT

FORM OF BEQUEST

I devise and bequeath to THE CHARITY ORGANIZATION SOCIETY OF THE CITY OF NEW YORK, incorporated under Chapter 139 of the Laws of 1882 of the State of New York, to be applied to the benevolent uses and purposes of said Society and under its direction (*insert description of the money or property given*).

**THE SOCIETY IS SUPPORTED ENTIRELY BY
VOLUNTARY CONTRIBUTIONS**

AVERY ARCHITECTURAL AND FINE ARTS LIBRARY
GIFT OF SEYMOUR B. DURST OLD YORK LIBRARY

THE
CHARITY ORGANIZATION SOCIETY
OF THE
CITY OF NEW YORK

1882-1908

T W E N T Y - S I X T H
A N N U A L R E P O R T
FOR THE YEAR ENDING SEPTEMBER
THIRTIETH NINETEEN HUNDRED & EIGHT

UNITED CHARITIES BUILDING
105 EAST 22d STREET
NEW YORK CITY

Philanthropy is the safeguard of democracy.

CHARLES E. HUGHES.

B. H. TYRREL, PRINTER

265-208 Fulton Street, New York

0785112
 HV
 99
 NC
 2442
 1918

CONTENTS

	PAGE
Review of the Year.....	9-22
General Work.....	23-44
Joint Application Bureau	23
Registration Bureau	26
Investigation Bureau.....	28
Districts.....	29
Reception Bureau.....	35
Special Employment Bureau for the Handicapped	36
Bureau of Advice and Information.....	38
Conferences of Social Workers.....	39
Penny Provident Fund.....	40
Laundry.....	41
Woodyard.....	42
Department for the Improvement of Social Conditions.....	45-71
Prevention of Tuberculosis.....	45
Tenement House Reform.....	58
Other Activities.....	70
Committee on Philanthropic Education.....	72-82
School of Philanthropy	72
Bureau of Social Research.....	81
Public Sociological Library.....	82
Charities Publication Committee.....	83-94
Charities and The Commons.....	83
Field Department for the Extension of Organized Charity....	88
Pittsburgh Survey.....	92
Financial Statements for the Year ending September 30, 1908.....	97-113
Statement of Permanent Funds.....	97
Statement of Receipts and Disbursements.....	98
Statement of Relief Obtained and Distributed.....	105
Report of the Treasurer of the Industrial Building and Wood- yard.....	107
Report of the Treasurer of the Laundry.....	112
Bequests and Contributions.....	114
Bequests and Memorial Funds.....	114
Patrons and Life Members	115
Contributions for the Year ending September 30, 1908.....	120-161
For General Work.....	120
Toward the Salaries of District Nurses.....	141
For the Department for the Improvement of Social Conditions.....	142
For Relief	144

	PAGE
Officers, Central Council, and Committees, for the Year 1908-09.....	165-173
Office Staff, for the Year 1908-09.....	175-180
Form of Bequest.....	Cover 2
District Offices, Agents, Chairmen, and Boundaries	Cover 3
Directory of Offices.....	Cover 4

ILLUSTRATIONS

Calls from Applicants in the Joint Application Bureau 1907-08, Diagram 1.....	Page 24
New Cases recorded in the Registration Bureau in 1907-08, com- pared with 1906-07, Diagrams 2 and 3.....	Page 27
Number of families under care of the Districts month by month in 1907-08, compared with 1906-07 and 1905-06, Diagram 4, Page	31
Total number of families under care of each District in the year 1907-08, compared with 1906-07, Diagram 5.....	Page 32
Greenwich District Office.....	Facing page 32
Applications and placements in the Special Employment Bureau, February, 1907—September, 1908, Diagram 6....	Page 37
The new sheds in the Wood-Yard	Facing page 40
Number of women employed in the Laundry in 1907-08, compared with 1906-07, Diagram 7.....	Page 41
Days' work performed in the Wood-Yard month by month in 1907-08, compared with 1906-07, Diagram 8.....	Page 42
Exhibit of the Committee on the Prevention of Tuberculosis at the International Congress on Tuberculosis.....	Facing page 48
Plan of new tenement houses containing two dark bedrooms, in evasion of the law.....	Page 61
Two rooms of the Public Sociological Library	Facing page 80
One of the Press Service clipping books.....	Facing page 88
Schedules used in connection with the Pittsburgh Survey.....	Page 93

FACTS ABOUT THE GENERAL WORK OF THE YEAR

	1906-07	1907-08	In- crease
Total number of different cases in charge of Districts and Investigation Bureau	6,716	8,621	28%
Total number of different families in care of Districts	3,336	5,773	73%
Investigations made by Investigation Bureau and Districts	5,673	7,253	28%
Calls received from applicants at all offices (a)	19,829	32,120	62%
Visits paid to or in behalf of families from District offices	34,170	46,883	37%
New cases recorded in the Registration Bureau (b)	12,086	17,562	45%
Days' work performed in the Wood-Yard	9,612	24,587	156%
Women employed in the Laundry	244	401	64%
Confidential reports by the Bureau of Advice and Information	911	1,674	84%
Placements by the Special Employment Bureau for the Handicapped	340 (c)	711	109%
Contributions obtained for Relief	\$67,868.90	\$87,176.60	28%
Deficit at end of fiscal year (in funds for General Work)	\$7,518.15	\$10,874.54	45%

(a) Except the Joint Application Bureau. See page 23.

(b) For the Charity Organization Society and the Association for Improving the Condition of the Poor.
(c) Eight months only.

THE CHARITY ORGANIZATION SOCIETY—CENTRAL COUNCIL

EXECUTIVE COMMITTEE

GENERAL WORK

Joint Application Bureau (See page 23)

Registration Bureau

Investigation Bureau

Reception Bureau

Bureau of Appeals

Bureau of Statistics

Special Employment Bureau for the Handicapped

Bureau of Advice and Information

Confidential Reports

Charities Directory

Cautionary List

Confidential Bulletin

DEPARTMENT FOR THE IMPROVEMENT OF SOCIAL CONDITIONS

Tenement House Committee

Committee on the Prevention of Tuberculosis

Other Activities

Central Auxiliary Committee of Women

Penny Provident Fund

Laundry

Wood-Yard

COMMITTEE ON PHILANTHROPIC EDUCATION

School of Philanthropy

Winter Session

Summer Session

Bureau of Social Research

Public Sociological Library

CHARITIES PUBLICATION COMMITTEE

Charities and The Commons

Pittsburgh Survey

Press Service

Publication of Books

Field Dept. for the Extension of Organized Charity

COMMITTEE ON DISTRICT WORK

Greenwich District

Corlears District

Chelsea District

Gramercy District

Hudson District

Kips Bay District

Riverside District

Yorkville District

Harlem District

Bronx District

Clinton District

REPORT OF THE CENTRAL COUNCIL

REVIEW OF THE YEAR

GENERAL WORK

DEPARTMENT FOR THE IMPROVEMENT OF SOCIAL CONDITIONS

COMMITTEE ON PHILANTHROPIC EDUCATION

CHARITIES PUBLICATION COMMITTEE

ROBERT W. DE FOREST, President

EDWARD T. DEVINE, General Secretary



Digitized by the Internet Archive
in 2013

<http://archive.org/details/charityorganizat00char>

REVIEW OF THE YEAR

The past year¹ in social work has been a period of extraordinary activity. There have been more people than usual in need of help, and there has been greater sympathy with their troubles, showing in more vigorous and more varied activity and closer co-operation in their behalf, with remarkably little of an objectionable or ill-advised character; and there has also been at the same time an unprecedented interest in poverty, disease, and crime as social problems, and in the social conditions which favor their persistence.

The Charity Organization Society has shared in the general increase of work which has come on account of the contraction in industry; it has tried to find those families, naturally so appealing, and generally believed to be so numerous, who need help but will not ask for it; it has made every effort to ensure for each of the 5,773 families in charge of the districts during the year as careful consideration as each of the 3,336 received the year before, and to adapt the work of all departments to the needs of the situation; it has kept in close touch with the various sources of information about labor conditions; it has urged on the city authorities the prosecution of public works already determined on and on employers the resumption of activities, as measures of relief for the situation; and it has given increasing attention to the study of general social conditions and the devising and promoting of measures for their improvement.

We are able to record that we have not been obliged, by lack of resources, to refuse assistance to any family in need who has come to our notice. There is, on the contrary, evidence in our

¹ Ending September 30, 1908.

case records that relief has been given more liberally than in years of general prosperity; emergent aid has been given more frequently than in other years to families who were found, after thorough inquiry, not to have needed it, and cases were "taken up" who under ordinary circumstances might profitably have been "left to their own resources." The suspension of activities for a week by the United Hebrew Charities and certain limitations which they found necessary to observe for a while after resuming work, have increased the number of exceptional instances of Jewish families in the care of the Charity Organization Society. Repeated offers of assistance for families in need, sent to hospitals, dispensaries, schools, churches, day nurseries, and settlements, have brought to the Society some families, though fewer than might have been expected, who would not otherwise have found their way.

Our financial statements show that the expenses of the Society have materially increased, but that the contributions have come within four thousand dollars of keeping up with the new demands. The increase in the number of contributors is especially gratifying, and is especially noticeable in the case of relief obtained, that list being about five times as long as it was the year before.

* * * * *

We record with sorrow the loss during the year of two district agents. Miss M. D. Henry, agent of the Gramercy District since 1891, and Mrs. E. A. McCutcheon, agent of the Greenwich District for the same long period of seventeen years, died within six months of each other,—Miss Henry on January 28, after a brief struggle with pneumonia, Mrs. McCutcheon on July 20, after a lingering illness. The Charity Organization Society has in them lost two loyal and faithful workers, and the poor of New York have lost two of their best friends.

Still another bereavement has come in the death, on August 28, of George P. Rowell, a valued friend and officer of the Society for over twenty years. Mr. Rowell had served on two of the District Committees, and on the Finance, Membership,

Mendicancy, Co-operation, Publication, and Executive Committees, and on the Central Council, and had been a Vice-President of the Society for fourteen years. At a critical period in the history of the Society's publication CHARITIES, Mr. Rowell's financial help ensured its existence; and in many other ways he helped make our history. The problems of the Society interested him and brought out his kindly humor and practical sympathy and stores of knowledge. It is with grateful appreciation of his services that he will be remembered.

* * * * *

The year has been a hard one for the poor in New York City, as it has been also for many of the well-to-do. A much larger number of families than in any of the ten or twelve years preceding have had to ask for help; many others have been able to maintain independence only by unwonted economies, amounting not infrequently, we must believe, to deprivation. How much actual suffering there has been this year, how much more than last year, no one knows, nor even how much has come to the notice of public and private charities and been relieved. Still less is it possible to estimate how many people have been living in poverty, in the sense of having had less food and fuel and clothing and other necessities than they required to maintain their efficiency; and still less, how many of these have been in poverty on account of the conditions of the labor market.

What we do know, from our own experience, is that since last October our districts have had seventy-three per cent more families in care than they had the year before; that whereas in recent years an able-bodied man has been almost an unknown character among our district families, he has this year been an increasingly conspicuous and increasingly perplexing factor, present in a fourth or a fifth of the families; that in other families the trouble has been that boys and girls have lost their work in factories; that homeless men have come to the Joint Application Bureau in three and four and five times their usual numbers; that the Wood Yard has given employment to three and four and

five times as many men during the winter months as it did the year before; that able-bodied men and women have been applying at the Employment Bureau for the Handicapped; that the reception agent has had a long line of callers who did not want relief, but information as to where to find work, or how to collect wages due them, or how to get a small loan; and that the deposits in the Penny Provident Fund have been smaller and the withdrawals heavier in proportion, especially at the settlement stations.

We know, furthermore, from our conferences and correspondence and observation, that other charitable societies have felt a similar increase in the demands on them; that the Municipal Lodging House has on many nights been unable to accommodate all its applicants; that many small deposits have been withdrawn gradually from the savings banks until accounts were exhausted; that immigration fell off in the winter months while eastern bound steamers carried back to Europe unprecedented numbers of recent immigrants; that the Provident Loan Society has made many thousands of small loans, which indicated stress among wage-earners, and that the percentage of loans unpaid was considerably larger than for several years past; that a visitor going from house to house among families who had no connection with relief agencies found women and children sitting in rooms without a fire; that other visitors, in various parts of the city, commonly found the man of the family at home in the day-time.

Farther than this, however, it is difficult to go. That there has been any considerable amount of unrelieved suffering there is no reason to believe. It may be possible that, as one entertaining magazine writer has whimsically complained, charity has confined its ministrations this year to the amateurs in dependence and has pitilessly neglected the "professionals" who in other years live off the bread lines and missions and benevolent pedestrians. If that is true, so much the better for all concerned, especially for the neglected professionals. From the data we have had on which to base an opinion, however, we should judge that the "professionals" have fared rather better than in other recent

years, and that many of the unemployed who have been enjoying the public's sympathy have been of the class of professional mendicants, the nucleus in New York augmented by strangers from all parts of the country. The Bread Lines have been much longer than usual, but they have been composed of much the same type of individual as has been long identified with them. That street begging has found too ready response in careless generosity has been clear in the story of many a homeless man at the Joint Application Bureau who has said that he "met a friend" who helped him out, and admitted on questioning that the "friend" was a stranger whom he had accosted in the street.

From time to time through the winter conferences were held by representatives of organizations which exist for the benefit of the poor of New York, to discuss the needs of the situation, and in January the Charity Organization Society, the Association for Improving the Condition of the Poor, and the United Hebrew Charities engaged a special agent, Mr. Frank J. Warne, to make a study of the extent and character of the unemployment in the city. Mr. Warne's report was printed in CHARITIES AND THE COMMONS for February 8.

At no time has it seemed advisable to recommend artificial employment on a large scale or to establish extraordinary relief agencies, because conditions have at no time been so bad as to justify resorting to measures which are themselves apt to work positive injury.

There has been little of the dramatic or sensational in the situation, either in the extent of suffering or in attempts to relieve it. The newspapers have preserved a cheerful and reasonable attitude. They have contained fewer pathetic fictions of starving widows and children than there have sometimes been in prosperous years. As for demonstrations of the unemployed, there have been practically none. The meeting advertised as such, in Union Square on March 28, was in reality called by some radical agitators and was attended chiefly by curious idlers and passers-by who were to all appearance comfortably clothed and fed. The

attention it attracted was due to police intervention and the throwing of a bomb by a Russian tailor who said that he wanted to blow up the police, not that he wanted work.

In June there was a recrudescence of popular excitement over underfed school children as a distinct relief problem. The established relief agencies of the city renewed their standing offers to the Board of Education to provide for the needs of any family referred to them by a school teacher or principal. This did not seem adequate to all who had the welfare of school children at heart, and a Children's Relief Society was formed, which secured contributions to the amount of \$3,500, and for the last two or three weeks of the school year provided luncheon on school days for two or three hundred children in two school districts on the lower East Side. On holidays and through the summer vacation this relief was lacking and we have not learned that it has been renewed with the reopening of school this fall.

The most significant demonstration of the year on the part of the poor was the organization of the tenants of the lower East Side in a strike for a reduction in the high tenement rents, which have been an increasingly serious burden in the last two or three years. There were smaller sympathetic movements in the upper East and upper West sides of Manhattan, and in Williamsburg. The landlords organized in their turn and threatened hundreds of evictions, though few were executed. It came to an end quietly after four or five weeks—there had been practically no violence—without much affecting existing rents, but it served the purpose of ventilating the "lessee system" and of warning speculative tenement buyers "that the East Side has reached its limit of rent paying ability."

The year has brought a number of additions to the philanthropic resources of the city. A work-room for the temporary employment of unskilled women, opened on February 24 by the Manhattan Trade School and the Alliance Employment Bureau, will, it is hoped, be permanent. Another work-room for women, but without the educational character which dis-

tinguishes this one, has been conducted by the Harlem Relief Society. A third Mills Hotel, at Seventh Avenue and 36th Street, was opened in the early winter. Growing out of the work of Miss Maude E. Miner, probation officer in the night court, a small temporary home for women released on probation has been established at 165 West Tenth Street by a society which has taken the name of the New York Probation Association. A training-school for attendants in institutions for sick and defective children has been established by the Department of Public Charities on Randall's Island. The Ethical-Social League has been formed as a means of intercourse among "the forces that make for righteousness in this community," and has held several conferences. A new day nursery was opened in the Bronx in March. Facilities for providing good and clean milk for tenement house babies have been increased by the seven depots of the New York Milk Committee of the Association for Improving the Condition of the Poor. By the same Association the Caroline Rest Country Club for Social Workers, the gift of George H. F. Schrader, was opened in July at Hartsdale, New York. Hudson Guild has moved into a new house in West Twenty-Seventh Street. A Bureau of School Hygiene has been established in the Health Department.

The most pressing needs in the charitable resources of the city at present are institutions for the care of consumptives in all stages of the disease, homes for the aged, temporary homes for respectable women and girls. The diet kitchens and the day nurseries are finding themselves hard pressed to meet the demands on their resources.

There has been a complete change in the situation with regard to tuberculosis in the city and state in the last year. Whereas a year ago the institutions for early cases, in spite of their demonstrable inadequacy as compared with the number of early cases in the state, could not be kept full, it is now difficult to find room for a patient in any of them. This

change must be attributed, as far as New York City is concerned, to the intelligent work of the Association for Tuberculosis Clinics, which is an out-growth from the work of this Society's Committee on the Prevention of Tuberculosis in its administration of the \$20,000 relief fund for consumptives, and to the educational work that has been carried on by the Committee, the Board of Health, and other agencies which have been patiently at work for several years. It is a gratifying evidence of effective work, while it means a temporary embarrassment in the care of tuberculous patients, and creates an urgent need for additional provision to meet the demand which the educational work has created. Additional provision for advanced cases is even more urgent, as the overcrowded condition of the Metropolitan Infirmary last winter clearly indicated.

There were two important events in New York City during the year which were quite outside any routine. The Charity Organization Society celebrated its twenty-fifth anniversary by holding, in November, a Conference on the Betterment of Living Conditions; and in March an Exhibit of Congestion of Population, prepared by the Committee on Congestion, was shown for three weeks at the Museum of Natural History.

The object of the Congestion Exhibit was "to make clear the conditions, causes and evils of the massing of people in New York, and in limited areas; the present methods of dealing with the problems involved; and the methods, legislative and others, which should be adopted to remedy such congestion." Maps, diagrams, photographs, models, and plain statistics were massed together to depict the "conditions", the "causes", and the "cures". It attracted many visitors, and many notable addresses were made at the public meetings held in connection with it. Later in the spring it was moved to Brooklyn.

The Conference on the Betterment of Living Conditions

began with an evening meeting at Carnegie Hall, attended by three thousand friends of the Society, at which there were addresses by the president and the general secretary of the Charity Organization Society, Governor Hughes and Mayor McClellan, Thomas M. Mulry, R. Fulton Cutting and Jacob H. Schiff, representing the Society of St. Vincent de Paul, the Association for Improving the Condition of the Poor, and the United Hebrew Charities, and Dr. Emil Muensterberg, president of the Department of Public Charities of Berlin, who had crossed the ocean to bring a greeting from the charitable societies of Germany.

Four sessions were held in the Assembly Hall of the United Charities Building, in the mornings and evenings of the next two days. The general topics of discussion were:

1. Changes in social conditions in New York in twenty-five years.

2. Development, scope and outlook of the charity organization movement.

3. The social education of the community: how to increase the knowledge of sound principles and good methods in social work.

4. Charity organization extension.

Among those who took part in the discussions, besides the officers of the Society, were: Felix M. Adler, Frederic Almy, Ernest P. Bicknell, David Blaustein, Jeffrey R. Brackett, H. S. Braucher, Herbert S. Brown, Robert W. Bruère, Allen T. Burns, Miss Frances G. Curtis, Johnston de Forest, Homer Folks, Hugh F. Fox, John M. Glenn, Mrs. Glenn, Robert W. Hebbard, Miss Alice L. Higgins, Dr. Woods Hutchinson, Dr. Theodore C. Jane-way, Alexander Johnson, Mrs. Florence Kelley, Sherman R. Kingsley, Louis Levin, Francis H. McLean, J. W. Magruder, Benjamin C. Marsh, Emil Muensterberg, John Martin, Robert Treat Paine, Miss Mary E. Richmond, Jacob A. Riis, Miss Zilpha D. Smith, Graham Taylor, Frank Tucker, Miss Lillian D. Wald, Robert A. Woods.

Many other persons well known in the National Conference were present from Philadelphia, Baltimore, Boston, Chicago and near-by towns, as well as from New York. Some fifty charity organization societies were represented.

The Conference was fundamentally a gathering of the leaders in charity organization work, to review what has been accomplished, to face what remains to be done, and to find new courage and wisdom and vigor for doing it. It was in no sense a private celebration, an occasion for reciting with pride what the New York Charity Organization Society had done in its twenty-five years. The reviews of things done were just so many measurements to show how much work there is further to be done—cubic measure, perhaps, where accomplishment thus far has been linear,—sounding new depths of need and distress, enlisting new breadths of democratic co-operation, setting new heights of practical achievement ahead.

Throughout the country, as in New York, there has been an extraordinary number of important events, and a background of interest in social problems which has never before been so general, so lively and so well-informed. Industrial education, the standard of living, the industrial exploitation of women, rural conditions, playgrounds, and vagrancy, have been among the newer popular topics; housing has kept its permanent interest; there has been a much needed revival of concern about the conditions in county jails; and perhaps the strongest of all, underlying or involved in many of the others, has been health, not only in the sense of the prevention of disease, but also as a positive ideal of physical well-being.

This atmosphere of general interest in social problems is felt in President's and governors' messages, legislative discussions, party platforms, campaign speeches, news columns and editorials, magazine articles, and the deliberations of bodies organized primarily for quite a different purpose. A few of the crystallizations from it which may be mentioned

are the non-partisan wave of prohibition legislation over the South; the frank discussion by the Brewers' Association "of the public issues involved in the regulation of the saloon and the administration of the excise laws"; the formation of departments of social service in several of the denominational organizations of the churches and the extension of industrial work by the Christian Associations; the recognition in many hospitals of the social aspects of medical work; the institution in Massachusetts of savings bank insurance.

In our own state race-track gambling has been abolished, and two important legislative commissions have been created, one to investigate the methods of procedure in the inferior criminal courts of New York, Rochester, and Buffalo, the other to study the subject of immigration as far as it is a matter for state rather than national concern. The State Conference Committee on the standard of living has been finishing its work. The State Charities Aid Association, in co-operation with the State Board of Health, has instituted a vigorous tuberculosis campaign throughout the state outside of New York City, of which results have already been apparent.

In the federal government Congress has passed a new Employers' Liability Law, to take the place of the 1906 measure which was found unconstitutional; the Supreme Court, in its decision in the case of *Curt Muller vs. the State of Oregon*, has upheld legislative regulation of women's work; the Department of Commerce and Labor has been prosecuting its inquiry into the work of women and children, and the Immigration Commission has been carrying on the investigation for which it was appointed; the Immigration Bureau has taken advantage of the authorization, in the law of February 20, 1907, to establish a Division of Information, to open employment bureaus for immigrants in New York and Baltimore; the White House conference of state governors resulted in the appointment by the President of a commission

on the Conservation of National Resources, which would not have been entirely outside our field even if the subject of human vitality had not been added for consideration to waters, forests, lands, and minerals; and the President's commission on the needs of rural communities is a direct re-inforcement of the movement for the relief of the congestion of population in cities.

Of national importance, also, is the organization of a department of emergency relief in the American National Red Cross, under the direction of Ernest P. Bicknell, president of the 1909 Conference of Charities and Correction, on the general plan outlined by Mr. Bicknell a year ago in the New York Conference on the Betterment of Living Conditions. The fire in Chelsea, Massachusetts, the mine disasters in West Virginia, Pennsylvania and Alabama, tornadoes and floods in the Gulf states, and forest fires in Minnesota have occurred within the last year to point the need of some provision for dealing with distress caused by unforeseen public calamities. Within the year, also, the San Francisco relief work has been brought to an end, and a critical study is in progress of the methods and results of that stupendous piece of emergency relief.

The "nationalization" of social movements is going on rapidly. It is at once an evidence of growth and an aid to effective work. Several new national organizations have recently been added to the National Child Labor Committee and the National Association for the Study and Prevention of Tuberculosis, which date back to 1904, and during the past year the National Society for the Promotion of Industrial Education, the Playground Association of America, and the American Association for Labor Legislation have taken their places by the side of the older bodies, with a central office, an executive staff, plans for propaganda, and an annual meeting of technical and popular interest. The charity organization movement, in the Field Department of Charities Publication

Committee, has become definitely organized on a national basis.

This development of social movements for the improvement of conditions is one of the striking characteristics of the present moment in social work. Perhaps even more striking is the desire for accurate information about conditions which is expressed in the many investigations that are going on under both governmental and private auspices, some of them more zealous than wise, but others well-planned and of the most vital importance. The Russell Sage Foundation, which is an evidence of this desire quite as much as a stimulant to it, has finished an experimental eighteen months. Some of the more important inquiries which have been furthered or made possible by its appropriations are the Pittsburgh Survey, the study of juvenile delinquency, the salary loan business, and other research by fellows in the four professional training schools for social workers, the typhoid fever investigation in Pittsburgh, the study of the San Francisco relief work, of working men's insurance, and of the placing out of children.

The International Congress on Tuberculosis, which convened in Washington on September 28, with delegations from thirty-three nations, was the most notable rally that has yet been seen of the social forces which are working, independently of in concerted action, for the diminution of the most destructive disease in the modern civilized world. Two of the seven sections in which the Congress was organized were concerned exclusively with the social aspects of the problem: Section VI, on governmental control; and Section V, entitled Hygienic, Social, Industrial, and Economic Aspects, of which the general secretary of this Society was president. CHARITIES AND THE COMMONS for November 7, 1908, is devoted to a review of the Congress from the social worker's point of view.

* * * * *

At a discussion on the Old Age Pension bill in London last summer it was said by one of the leaders in social work that the hope of an independent life from start to finish for

every one was evidently a lost ideal in England. In the United States it is an ideal that is constantly gaining vigor. We are not developing a "pauper class." A "hard year," such as we have just finished, makes us realize that unemployment, in the sense of lack of work for men able and willing to work, is not, in our country, a large permanent problem, but confronts us only temporarily, at long intervals; and furthermore, and most encouraging of all, the temporary increase in dependence has not interfered with the progress of movements for the general improvement of social conditions. The individual families in need have not been neglected, but there has been time and thought and money also for the work which will keep down the numbers of families who will need help in future years. The increased effectiveness of the organized movements for a better distribution of population; for abolishing premature and unsuitable employment for women and children; for preventing preventable disease and accidents; for ensuring decent and sanitary dwellings, and spaces for play and recreation; for protecting all consumers against impurities and adulterations in food and drugs; for keeping families together; for discrimination in relief; for the establishment of new charity organization societies and the renaissance of existing ones which have lost their original spirit; for providing a useful and adequate education for all children—this is the most hopeful feature of the year's work. And this, together with the increased knowledge of social conditions, and the increased enthusiasm for social service, which have also characterized the year, is the best guarantee that we shall not find it necessary to provide a government pension for all our old men and women, and that we may work, with increasing confidence of success, towards the ideal, for every man and woman of normal health and ability, of "an independent life from start to finish."

GENERAL WORK

THE JOINT APPLICATION BUREAU¹

The number of calls from applicants in the Joint Application Bureau registers roughly the fluctuations in the relief-seeking population of the city. Diagram 1 represents the calls received in each month of the year. The number rose rapidly until March; there was a noticeable falling off in April and May, followed by a remarkable increase in June, July and August, not due altogether to the applications for fresh-air outings at Sea Breeze, (which always swell the number in summer, without indicating an increase in need); and again a noticeable drop in September, which again was not due wholly to the cessation of Sea Breeze applications. The increase, at both the periods when it occurred, was due more to families than to homeless men and women. In June, for example, the calls from homeless applicants were fewer than in May, but the calls from resident cases increased so that there was an increase in the total number of calls from applicants for relief.

Invitations to call at the Bureau were issued lavishly, as in previous years: 42,000 cards placed in the hands of the patrolmen of Manhattan and Bronx; and 5,300 individual invitations to men in the Bread Lines. Only 136 of the Bread Line men called at all, and most of these declined work, refused to give any information, gave false addresses, or failed to return to the office. The experience indicated that not many men looking for work were in the Bread Lines and confirms the conviction expressed in CHARITIES, that the only way to stop the Bread Line is to stop the Bread.

¹ Maintained jointly by the Charity Organization Society and the Association for Improving the Condition of the Poor.

The work for individual homeless men and women has been, this year as always, the primary occupation of the Joint Application Bureau, and has been as varied, as picturesque, and as profitable as it always is. Ingenuity in this work may have been stimulated by the restrictions which the Wood

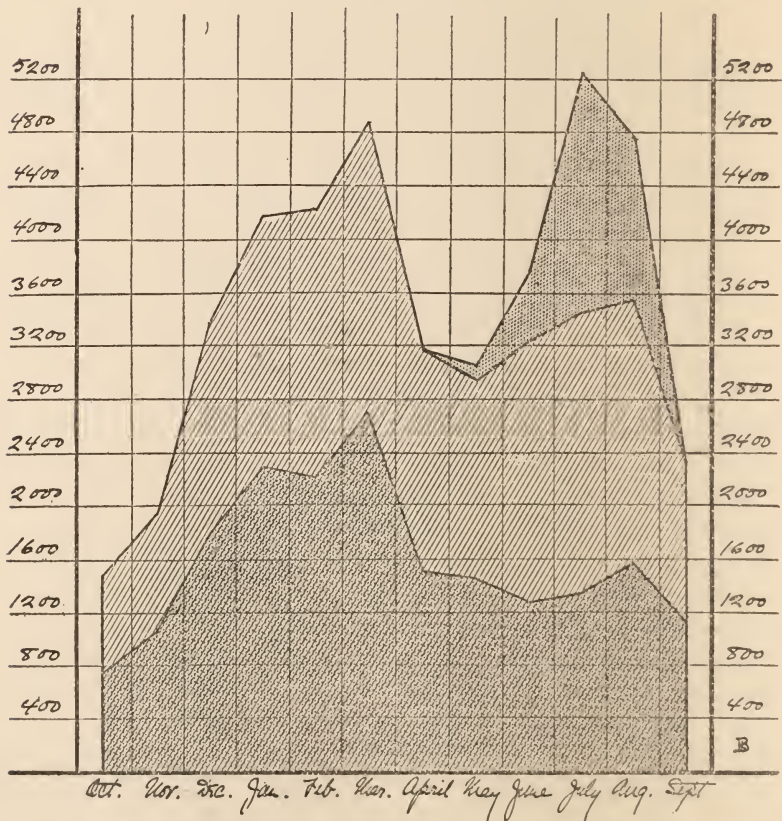

DIAGRAM 1. Calls from applicants in the Joint Application Bureau. The lowest part represents calls from homeless applicants; the lighter part, above, calls from applicants with a residence in the city; the dark part at the top, from April to September, represents applications for outings at Sea Breeze, the fresh air Home of the Association for Improving the Condition of the Poor.

Yard found it necessary to place on the number of homeless men, on account of the pressure of applications from men with families.

In addition to its case-work the Bureau undertook several related tasks. Early in the year the Department of Public Charities offered to furnish transportation home to strangers in the city who had good standing in their home communities, but no means of getting back. For three months, therefore, an agent under the direction of the Bureau, with the co-operation of the Department, interviewed non-resident men and women at the Municipal Lodging House. Out of nearly 1,200 individuals with whom interviews were had there were only six who could meet the Department's requirements. For seventeen others the Bureau found relatives or friends willing to furnish them with transportation, and for two others who were insane proper institutional care was secured. Many of these men declined to give references, and most of the letters which were written to friends and relatives brought replies similar to this one from a sister in New England

"In reply to your letter of the 8th inst. I will say I have a brother by said name. Also I wish to say that any man who has no one to look after but himself and can't do that, need not look to me for help. * * * I have taken him in enough and have done enough for him. * * * He is in this position only through drinking and laziness. It may seem strange to you that I refuse him help, but after having had a large family myself and having taken care of my brother in all times of need, I should think now that I have done enough for him. He ought to be ashamed of himself to get down to want when he has good health and no one to care for but himself. * * * If he ever finds money enough to come to ——— he need not come to my house. He perhaps has told you a pitiful story, but I am afraid that if he looked for work he could find it."

The national discussion of vagrancy which has been going on during the last year has been largely a product of the work of the Joint Application Bureau and the press service of

Charities Publication Committee. Following up its earlier work the Committee on Joint Application Bureau in December, 1907, appointed a sub-committee to draft a bill for the establishment of a labor colony for vagrants. The bill was drafted and will be introduced into the Legislature of 1909.

On June 1 letters were sent out to three hundred editors of country papers in the neighborhood of the city asking their co-operation in placing idle men of New York at work on the farms. By this means work was secured for 75 men. Transportation thither was provided for 66, at a cost of \$212.35, of which \$110.76 (52 per cent) has been refunded.¹ One man was discharged, eight left their work without cause, two stole money from their employers, one was drunk at the time he should have started, but satisfactory reports have been received from 39, and 38 have paid back the money advanced them for railroad fares. The Committee feels that the venture is worth repeating next year, and that by beginning in the Spring larger results may be secured.

THE REGISTRATION BUREAU

There are now on file in the Registration Bureau about 107,500 case records. The number of new cases recorded during the year 1907-08 was 17,562, an increase of 45 per cent over the preceding year.

The curve for the year shows much the same fluctuations as are seen in the Joint Application Bureau: an increase each month until March, a drop in April and May, a sudden increase in June. The encouraging decline at the end of the year, not especially noticeable in the Joint Application Bureau until September, began in the Registration Bureau in July.

¹ To November 15.

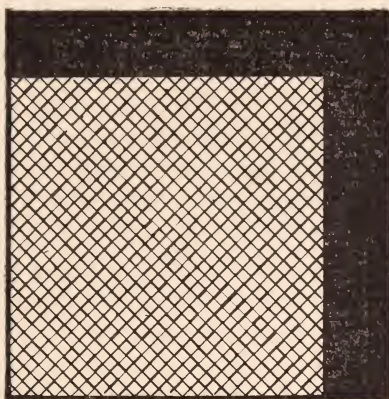

DIAGRAM 2. New cases recorded in the Registration Bureau. The outside square represents the total number for the year 1907-08; the smaller square the total for the year 1906-07; the black border on the two sides therefore represents the 45 per cent excess in 1907-08 over the preceding year.

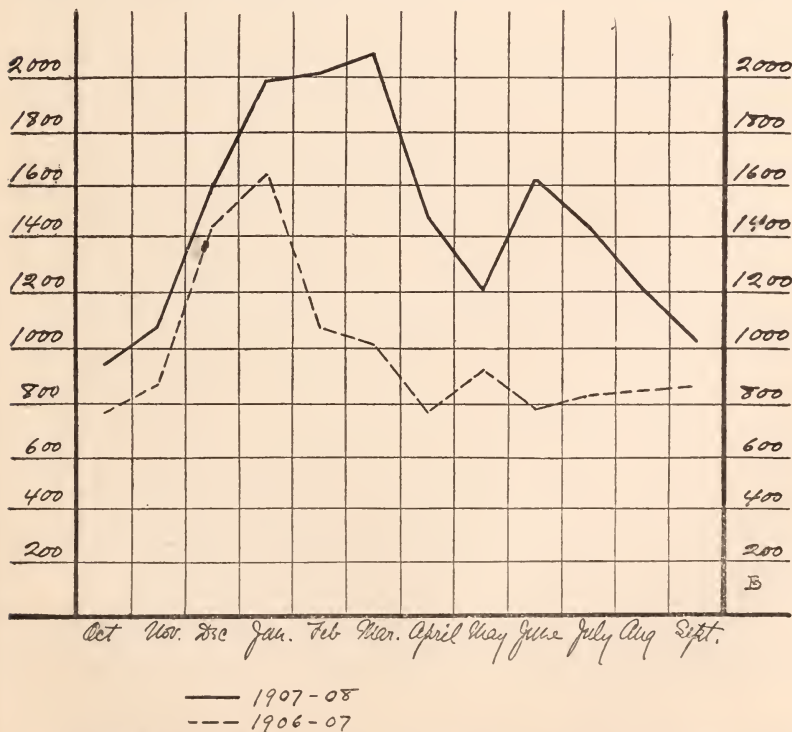

DIAGRAM 3. New cases recorded in the Registrat... Bureau in 1907-08 and in the preceding year, month by month.

THE INVESTIGATION BUREAU

The function of the Investigation Bureau varies from year to year more than that of any other part of the Society's work, so that comparative figures can be used only sparingly. The volume of its work was decreased in 1906-07 by the discontinuance of the practice of making preliminary investigations for the Districts; during the year 1907-08 it was further reduced by the discontinuance in April of investigations for hospitals and dispensaries to determine whether patients are financially in a position to pay for the services of a private physician.

This service was discontinued because it has been found that the advantage to the community was not at all commensurate with the cost involved. Fifty hospitals and dispensaries were in the habit of making such inquiries. Their requests inevitably came in with no regularity so that it was not always possible to reply promptly, without keeping a staff of visitors large enough to deal immediately with the maximum number of inquiries which might be received. It was our experience that such inquiries were made only in regard to patients who were apparently able to pay for treatment and consequently we rarely found among them any one who needed assistance. The unusual pressure last winter in behalf of families who needed help emphasized the unsatisfactory aspects of this part of our work and led to the decision that it should be discontinued. Arrangements were made with a few hospitals to continue the service on payment of a nominal fee for such investigation. It was explained to all concerned that the action applied only to cases in which the institution's sole interest was to learn of the financial standing of the family, and that the Society stood ready, as in the past, to visit and assist any family apparently in need who came to the attention of a hospital or dispensary.

The total number of investigations of all kinds made by the Bureau during the year was 3,444.

Since February the arrangements for reduced rate tickets for persons in the care of the Districts have been made by the Investigation Bureau. During this period persons have been sent to every European country except Greece and Turkey and to many cities in the south and west of the United States, as well as to nearer places.

The main work of the Bureau from day to day consists in making investigations for business houses, benevolent individuals, day nurseries, and societies in other cities. On September 30, for example, out of the 108 cases in hand on that day, 72 were of this kind. Requests from societies in other cities have been increasing rapidly: 54 were received during the month of September alone. They involve a wide range of subject—tracing deserting husbands, finding girls who have run away from Rescue Homes, persuading residents of New York to care for destitute kinsmen, and in one case looking up the eligibility of a young man who wished to marry a girl in an institution in another state.

The other conspicuous type among the cases on hand on any day is the outstanding loan. Among the 108 cases in charge on September 30 there were 21 of these. The fifteen cases not accounted for among the "inquiries only" or the loan cases, were persons for whom transportation was being arranged or entry into a sanatorium or convalescent home, or for whom board was being paid for care in a Home or hospital or in the country.

THE DISTRICTS

Not only have the districts had a larger number of families in charge than at any period since the winter of 1893-94, but in some ways their work has been unusually perplexing. It is hard to deal satisfactorily with families containing able-bodied, fairly capable men and women willing to work, when they can not find work and it can not be found for them. The greatest care is required to avoid demoralization in the

best of such families. Another feature which has increased the difficulties of the work is that during the latter half of the year a certain number of applications have been received from a class who do not ordinarily seek organized charity—persons who live on the proceeds of begging, petty thefts, and immoral practices, and who have applied this year in the hope that they might profit by the general sympathy aroused by the hard times. In several districts there has been an increase in the number of foreign applicants, which means increased difficulty on account of language, if for no other reason. Italians have become more numerous in Greenwich, Gramercy, Harlem, and Bronx, and Slavs in Gramercy. The number of Negro families in charge of Hudson has increased, and part of the time of the Negro nurse is regularly at the disposition of Hudson District. In other districts there have been difficulties due to the physical environment rather than to the population: in Corlears, for example, changes in car tracks have kept the streets in unusually bad condition; and in Chelsea the new Pennsylvania Railroad Terminal has involved a decrease in tenement accommodations which has not yet been adjusted and which has affected rents.

Diagram 4 shows the number of cases under active care of the districts in each month of the year, compared with the two preceding years. Each month there have been from 34 to 77 per cent more cases under care than there were in the corresponding month of 1906-07. The greatest difference occurred in the late winter and early spring—February, March, and April—and in the latter part of the summer—July, August, and September.

The increase in the summer was probably due in part to an unusual amount of fresh-air work done directly by the districts. In recent years this part of our work has been largely advice and direction, applicants being referred to the fresh-air agencies, which made all arrangements for transportation and care. This year, in addition to such use of es-

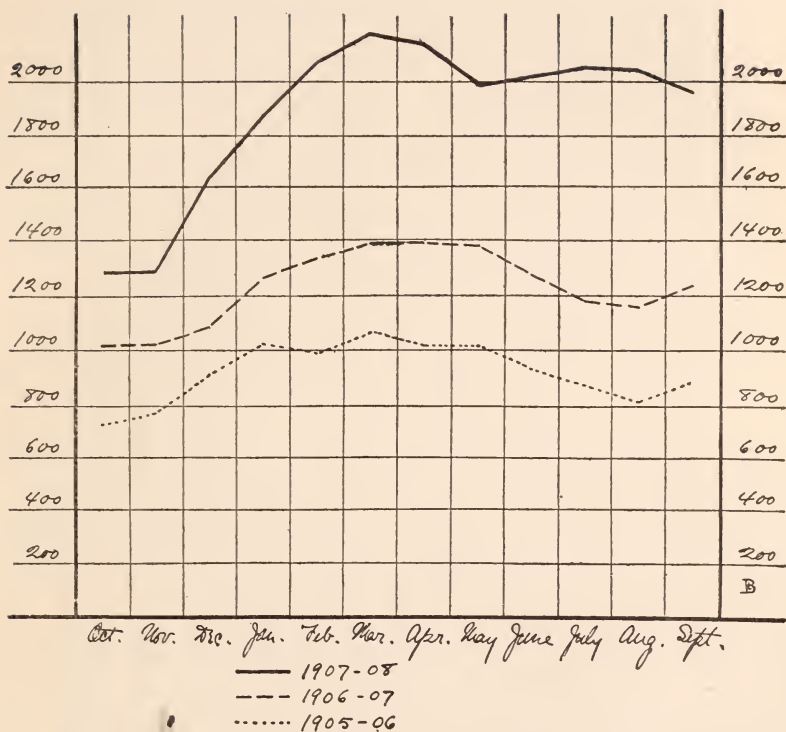

DIAGRAM 4. Number of families under care of the Districts month by month in 1907-08, compared with the two preceding years.

tablished agencies, the districts have dealt directly with fresh-air homes and country families, with a view to selecting places adapted to the needs of the individual. Many were sent to private families in the country and this was found to be especially beneficial because the homes were carefully selected for the educational influence they would have as well as for the opportunities they offered for physical improvement. Day excursions were planned, also, in charge of some one of the office force, for women who could not leave home for a longer stay, and were considered particular-

ly satisfactory because of the opportunity they gave of better acquaintance with the women.

It is noticeable, in the diagram, that the September figure for this year was a decrease from August, instead of, as usual, an increase, just as in the Joint Application Bureau and the Registration Bureau there was a falling off at the end of the summer.

The total number of families in charge of each of the district committees during 1907-08 and 1906-07 is shown in Diagram 5.

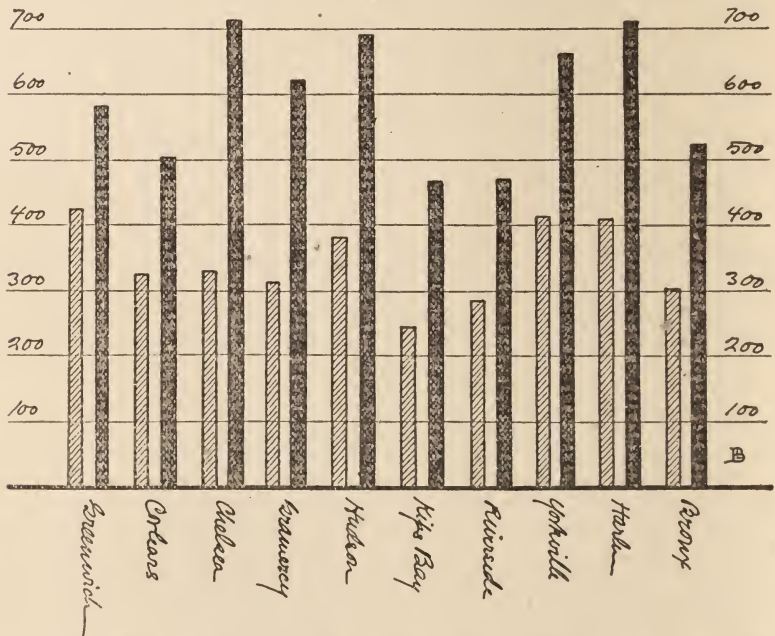

DIAGRAM 5. Total number of families under care of each District in the year 1907-08, compared with the preceding year. The solid black column is for 1907-08; the shaded one for 1906-07.

There have been certain distinguishing features in the district work in addition to the increase in the number of cases. The character of the increase itself resulted in a greater proportion of two general types of cases, described by one of the district

ONE OF THE ELEVEN DISTRICT OFFICES



GREENWICH DISTRICT OFFICE
59 MORTON STREET

committees as "respectable people" and "those who are never self-supporting." There has been more fresh-air work than usual. There has been apparently a decrease in the need for relief for consumptives in their homes, which may be due to the developments in the work of the tuberculosis clinics, and an increase in the demand for institutional care for consumptives in all stages of the disease. Arrangements have been made in more cases than usual for families to move out of the city, to the country, or back to their European home. Foreign consuls, especially the Italian consul, have been prompt and cordial in providing transportation on our request. Corlears District Committee reports that the churches, societies and settlements within its boundaries have given more cordial co-operation than ever before; and the Riverside Committee, that it has improved its own organization, and has been instrumental in securing the opening of an additional Milk Station by the Association for Improving the Condition of the Poor, and an additional Diet Kitchen office in the district.

The needs mentioned in the reports from the districts are for branches of the Laundry in those parts of the city to which the Charity Organization Society Laundry is not accessible; more workrooms for women unable to go to the Laundry; more day nurseries and diet kitchens, and accommodations for consumptives; a nursery for school children after school hours (Greenwich); a social settlement in the Negro neighborhood in West 134th and 135th Streets (Harlem); homes for the aged, dental clinics, and more classes for defective children (Bronx). Corlears and Bronx both feel the need for a neighborhood building which shall be to their districts what the United Charities Building is to the social work of the city.

The Committee on District Work arranged a conference on the care of families in which there is tuberculosis, which was held on January 13 and well attended.

The staff of the district offices was increased during the winter by the addition of a nurse in Greenwich, Chelsea, Riverside, Yorkville, and Harlem, and a second assistant in Chelsea and Bronx.

WORK IN THE DISTRICTS, 1907-08

DISTRICT	Families under care October 1, 1907	Total number of families under care during the year	Families remaining under care September 30, 1908	Reports made in regard to cases		Calls received from applicants	Calls received for consultation	Visits paid to or in behalf of cases	Investigations made	Friendly Visitors
				Verbal	Written					
Greenwich.....	227	581	198	108	152	3,389	628	4,956	315	2
Corlears.....	118	504	212	202	203	3,110	261	4,796	372	25
Chelsea.....	89	713	227	239	136	2,311	425	3,989	519	3
Gramercy.....	93	621	225	202	85	2,574	1,508	4,123	530	18
Hudson.....	140	692	290	133	111	3,031	1,104	7,795	383	6
Kips Bay.....	89	465	196	166	146	2,403	201	3,574	295	10
Riverside.....	97	470	195	207	86	2,094	284	3,259	366	21
Yorkville.....	104	662	157	99	217	2,538	1,110	4,884	506	5
Harlem.....	75	713	201	151	152	3,565	1,379	4,434	293	10
Bronx.....	84	522	138	125	150	3,787	1,061	5,123	230	5
All Districts, 1907-08	1,116	5,773	2,039	1,637	1,438	29,102	7,961	46,883	3,809	105
All Districts, 1906-07	1,010	3,336	1,116	1,097	1,115	16,935	6,335	34,170	1,374	108

In this way the total number of persons on the staff of the ten districts was raised during the year from thirty-three to forty. The salaries of all eight of the nurses who were on the staff of the district offices during the year were supplied by special contributions from persons interested in this aspect of the work.

On December 1 an eleventh district office will be opened at 261 West 52d Street. The new district will be called Clinton and its boundaries will be 46th and 53d Streets, Fifth Avenue, and the Hudson River. The southern boundary of Hudson District will be moved north to 53d Street; and the boundary between Hudson and Riverside will be 96th Street instead of 72d Street, as it has been. Mrs. John M. Glenn is to be the chairman of Clinton District Committee, and the agent will be Miss Caroline Goodyear, former agent of Riverside District, who has been on leave of absence during the past year, engaged in a study, as a senior fellow in the School of Philanthropy, of the results of treatment of families by the Charity Organization Society. This district, with a small territory and limited number of families, will offer opportunities for trying out new ideas and for thoroughly testing methods. It is intended to be of special service to the Field Department for the extension of organized charity and in the field work of the School of Philanthropy.

THE RECEPTION BUREAU

The work at the Inquiry Desk has been varied, as usual, and it has been intensified in many lines. There have been the usual inquiries about placing aged persons and cripples, the insane, the incurable, those needing temporary hospital care; about educational work, settlements, tenement house work, playgrounds, vacation schools, and other activities in New York; how people who are able to do so can be forced to support needy relatives; about institutional care for persons living outside the city, frequently in other states; about reduced rates of transportation.

There have been more people asking about employment than ever before and especially capable, earnest women and men who

have always supported or assisted in the support of their families have been among this number and have also been obliged to seek aid in rent, clothing, fuel and food. Inquiries about the collecting of wages and about loan bureaus have been more frequent. Advice has been sought more frequently in regard to placing women who have become intemperate or addicted to drugs, and there has been an alarming increase in inquiries about placing young girls who have gone astray or are drifting towards a life of crime and degeneracy.

There has been an increase, also, in calls from persons financially able to help families in whom they are interested, and willing to give personal service, who come to the Society for help in doing this in the best way. Visitors from other cities, interested in the work of the Society, or coming to the Society for information about other social work in New York, have been more numerous than ever before.

THE SPECIAL EMPLOYMENT BUREAU

At the close of the year 2353 handicapped applicants had been registered in the Special Employment Bureau and 1161 placements had been made since the establishment of the Bureau in April, 1906; 1217 of the applicants were registered, and 711 of the placements were made, during the last year. The average number of placements per month during the year has been 59.

Diagram 6 shows, for each month since the Bureau was organized in its present form, the total number of applications, new and recurrent, and the number of placements in steady and in temporary work. Both applications and placements are on a higher level in the last six months. The influence of the industrial conditions of the winter is seen in the high proportion of temporary positions among the placements from November to April. The degree of success which has been attained in finding work for these aged and crippled and partially blind and convalescent, at a time when there were strong and capable men and

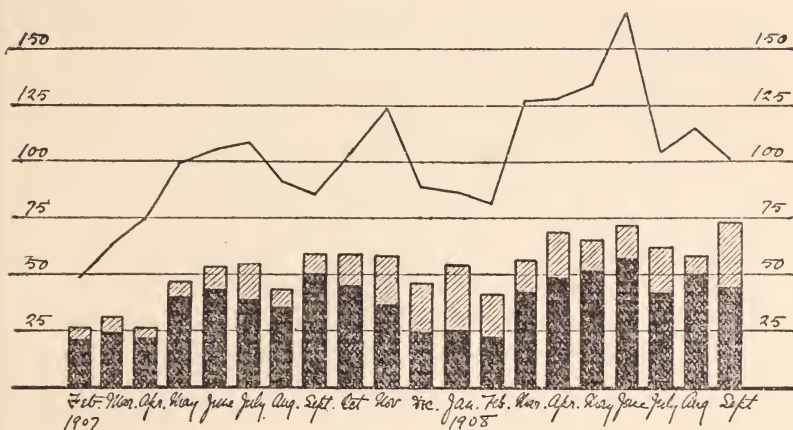

DIAGRAM 6. Applications and placements in the Special Employment Bureau from February, 1907, to September, 1908. The curve represents applications registered. The total height of the column represents the total number of placements; the black portion represents placements in steady work.

women idle, is encouraging. The failure of the placements to keep up with the applications, when they increase rapidly, probably means that the limit of expansion with the present office staff has been reached. When more time is consumed in interviews with applicants in the office there is just so much less time available for finding positions.

There has been an increase in the number of women applicants, probably because disabled and old women who in normal times are supported by other members of the family have been obliged to try to find some employment. Partly as a result of this increase in women applicants domestic service has been conspicuous among the kinds of employment secured. The Committee feels that this is a temporary situation, and does not fear that the Bureau is in any danger of becoming merely an agency for domestic servants. Increasing effort is put forth to make the work of the Bureau constructive and preventive, and to this end systematic co-operation with hospitals and dispensaries is being developed. It is hoped that the Bureau may become a place in which persons suffering from heart disease or from

any other illness that may become chronic and result in death or total disability, may find occupation suited to their health.

An important study was carried on during last year by Miss Eleanor Adler, fellow of the School of Philanthropy, in close cooperation with the Committee on the Special Employment Bureau, into the possibilities of employment for the various types of handicapped persons in 140 of the factory trades of New York. This study is being carried further during the current year. It has already been of practical value in the work of the Bureau. When completed it will demonstrate the large number of opportunities there are for partly disabled persons to fill niches in the industrial world. It will be equally valuable in directing attention to the trades for which schools and hospitals for crippled children should prepare their wards.

By action of the Central Council the income of the legacy of \$25,000 from the estate of Olive Wilmot Sanford has been devoted to the work of this Bureau.

THE BUREAU OF ADVICE AND INFORMATION

At the close of the year there were on file in the Bureau of Advice and Information records of 2345 enterprises, of which 255 had been added in the last twelve months. During the year 1674 written reports had been issued, in regard to 541 enterprises, in response to inquiries from 627 different individuals.

Investigations have also been made, and reports issued, in regard to the following subjects:

- (1) The need for a temporary shelter for girls and women arraigned in the Night Court;
- (2) Facilities for the care and treatment of blind babies;
- (3) Agencies in Greater New York which provide milk for infants;
- (4) Agencies which care for destitute families of prisoners;
- (5) Fresh-air agencies;
- (6) Homes for aged colored people;
- (7) Rescue Mission work for girls.

Early in November the 128th Confidential Bulletin issued by the Society was published. This, together with the Supplement published in March, contained 382 names.

The publication of the New York Charities Directory has been assigned to this Bureau, and work on the nineteenth edition, that for 1909, was begun before the close of the year.

At the date of going to press arrangements for the reorganization and very considerable expansion of the Bureau are under way. In this reorganization the Mendicancy Bureau, heretofore conducted under the direction of the Committee on Mendicancy, will be absorbed in the Bureau of Advice and Information. In the absence of effective general co-operation by the Police Department it is felt that whatever is done by the Society in this direction should be less in the direct prosecution of individual mendicants and increasingly in the investigation, exposure, and when necessary the prosecution of fraudulent schemes for preying upon the general charitable public. The experience of the Society's chief mendicancy officer will thus be utilized to the great advantage of this side of the work of the Bureau of Advice and Information, while due attention will also be paid to the encouragement of *bona fide* enterprises and the better organization and co-ordination of the charitable activities of the city.

CONFERENCES OF SOCIAL WORKERS

The Central Auxiliary Committee of Women has conducted its usual series of four conferences in the Assembly Hall of the United Charities Building on the third Tuesday morning of January, February, March, and April. The attendance last year showed a marked increase, and the discussion was unusually free and spirited.

The program of the course was as follows:

January 21: The night courts, Judge Charles S. Whitman; The protective work of the Travellers' Aid Association, Miss Grace Dodge; Reformatory influence extended to

young offenders by probation officers, Miss Maude E. Miner.

February 18: The promotion of industrial education in the public schools, Prof. Charles R. Richards; The difficulties encountered when seeking employment for public school graduates, Mrs. P. J. O'Connell.

March 17: A state farm colony, discussed by Edmund Kelly, Hon. Robert W. Heberd, and Homer Folks.

April 21: The power of united effort among religious organizations to improve ethical and social conditions, Rev. Lyman Abbott, D.D.; Educational influences, Charles Sprague Smith; Recreation and amusement as an essential factor in social betterment, John Collier.

THE PENNY PROVIDENT FUND

The Penny Provident Fund has had smaller figures during the year for the same reason that the other departments of the Society's work have had larger ones.

Deposits have been smaller in each month throughout the year, and the accumulated deposits at the end of each month smaller than on the corresponding date of preceding years. Withdrawals were heavier in October, January, and April, than they were in the corresponding months the year before, but the total for the year was less even in the case of withdrawals, no doubt because there was a steadily diminishing reserve to draw upon. The stations at social settlements and others in the poorer parts of the city, have been most affected.

The Committee on Provident Habits has changed its fiscal year to coincide with that of the Society and has just issued a report for the period between February 1, 1907, and September 30, 1908. During the twenty months there was a net decrease of ten in the number of stations, and a net loss of 22,298 depositors. On October 1, 1908, there were 249 stations, about two-thirds of them in Greater New York, and 38,816 depositors. The amount on deposit was \$27,-



THE NEW WOOD SHED



A CORNER OF THE WOOD YARD

749.76, which was about ten thousand dollars less than the amount a year before.

THE LAUNDRY

The number of days' work performed in the Laundry was slightly larger than it was in 1906-07, 11,984 as compared with 11,530. The Laundry's chief contribution to relieving the unusual conditions of the winter does not, however, appear in these figures, but in the number of women employed: 401 different women did the work of last year, and of these 244 were "new," that is, practically untrained. This is an increase of 64 per cent in the total number of women helped, and an increase of 55 per cent in the number of untrained women who have been instructed, the number of new women in 1907-08 being exactly the same as the total number of women in 1906-07. (Diagram 7.)

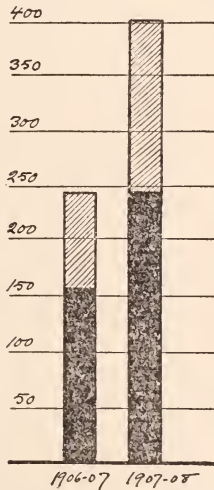

DIAGRAM 7. Number of women employed in the Laundry in 1907-08, compared with 1906-07. The black part of the column represents "new women."

In proportion as the educational character of the Laundry is emphasized the financial difficulties increase. It is not surprising, therefore, that the loss on business, to be made up by contributions, was somewhat greater than it was the year before.

THE WOOD YARD

The Wood Yard was taxed to its utmost possibility of expansion last year. The total number of days' work done was more than two and a half times the number in 1906-07. In February and March it was five times as much, and only in June and July, when the new sheds were being built, was it normal. (Diagram 8.) Late in the winter, when the pressure was greatest, the working day of the staff was lengthened one hour.

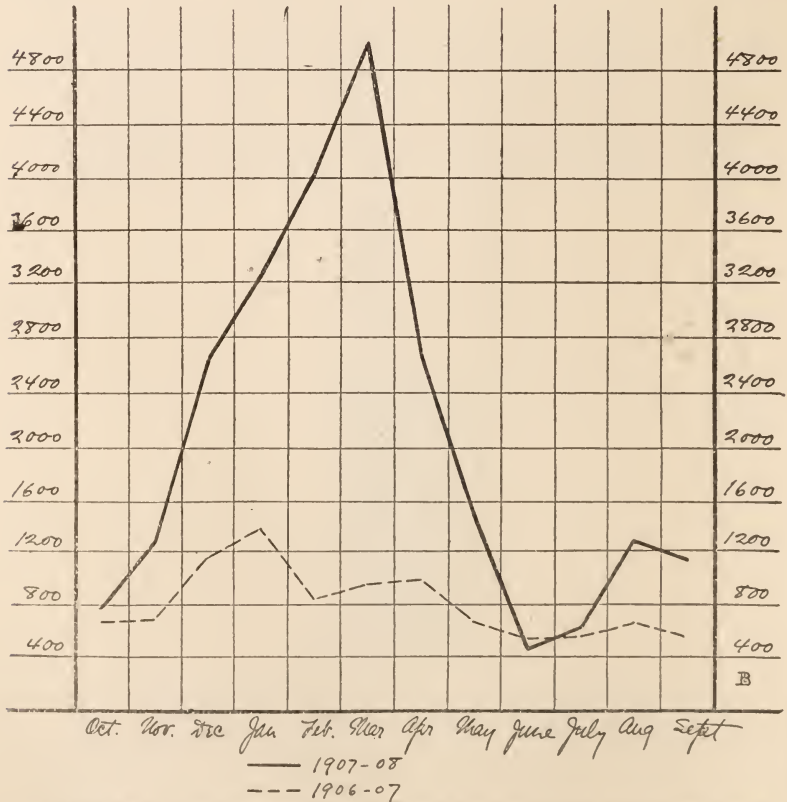

DIAGRAM 8. Days' work performed in the Woodyard month by month in 1907-08, compared with 1906-07.

Applications began to increase rapidly in October and November. In December it was found necessary to refuse work to men from the Municipal Lodging House; in January the number of homeless men from the Joint Application Bureau was limited, for the first time since the Bureau was established, in order to give preference to men with families dependent on them; and the district agents were requested from time to time to select with unusual care the men whom they sent. Of the total number of days' work performed during the year only 28 per cent was done by homeless men; during the year 1906-07 it was 45 per cent.

The stock of cut wood increased so rapidly, on account of the unusual number of workers and the over-stocked condition of the market, that in January the space available for working was seriously encroached upon and the Committee was facing a critical situation. The Harlem Branch of the Wood Yard was reopened in East 127th Street, and all possible efforts were made to increase the sales of wood, but neither of these measures brought appreciable relief. Early in February a contribution of \$10,000 was received by the Committee, "for the relief of unemployed men with families." This gift enabled the Committee to dispose of the encumbering stock of wood, which was piling up until it bade fair to crowd out the men altogether and thus stop the work of the Wood Yard, by giving it to families under the care of the Society's Districts, and to institutions approved by the Society. Part of a second contribution of \$5,000 from the same anonymous donor, received at the end of March, was used for the same purpose. Altogether $740\frac{1}{8}$ cords of cut wood were distributed in this way, between February 1 and May 9, at a valuation of \$12,348.75; $216\frac{3}{8}$ cords of this amount were delivered to 1,004 District families, and the rest, $478\frac{3}{4}$ cords, to 112 institutions.

A new two-story iron structure has been erected in place of the old wooden sheds, by a donor whose name is withheld, and the space available for storage purposes and for working

has thereby been doubled, to the great advantage of the work of the Wood Yard and its beneficiaries.

In spite of all this, however, the present winter began with a larger stock of cut wood in the yard than there had ever been before at that season, and if the pressure of applicants should continue the same problems will have to be faced again this winter.

THE DEPARTMENT FOR THE IMPROVEMENT OF SOCIAL CONDITIONS

The Department for the Improvement of Social Conditions has concerned itself chiefly with tuberculosis prevention and tenement house reform.

One of the most interesting pieces of work of the year has been the attempt to reach the tenement house population in their homes by the distribution of an attractive colored poster containing advice with regard to consumption and its prevention and treatment.

Beginning with the Italians, the Committee has inaugurated a plan of house to house visitation—or rather, door to door visitation—in the older Italian quarter of the city, in Mott, Mulberry and Elizabeth streets and neighboring thoroughfares. An Italian agent has gone from house to house, calling on each family, and leaving with it an attractive picture of a scene in Venice, a canal with a palace and its garden in the foreground and the Campanile in the distance. The picture is on a poster twenty by twenty-five inches, arranged to be hung on the walls. The Committee believed that a picture of this kind would especially appeal to the Italians, with their love of color, and that it would be one which they would delight in preserving and keeping in sight.

Printed with the picture is simple advice with reference to consumption. The picture bears this legend at the top, "A cough may lead to consumption," and then proceeds to give the following advice: "If you have a cough or cold that hangs on, if you even faintly suspect that your lungs are not strong, do not try to cure yourself. Go to a doctor, or to the nearest tuberculosis clinic, where you will be treated free of charge, if unable to pay."

The address is given of the clinic for the particular district in which the poster is distributed. At the bottom is a statement that the picture is given with the compliments of the Committee on the Prevention of Tuberculosis of the New York Charity Organization Society, with its address.

It will be seen that four important results are sought by the distribution of this poster :

First: To give an attractive picture in a friendly spirit to large numbers of the Italian tenement population who keenly appreciate all things artistic and who have little opportunity of indulging this taste in their homes.

Second: To give sound advice with regard to the nature of tuberculosis and the best methods of prevention.

Third: To refer persons who are sick to a dispensary or clinic in their own neighborhood where they may be treated free of charge.

Fourth: To give to the foreign tenement house population a totally new conception of the importance of ventilation and its effect upon health.

Many interesting questions have arisen in connection with this work. The first which naturally presents itself is: "If this is to be effective among the Italians why is it printed in English?" The Committee originally planned to have the poster printed in Italian. Before doing so, however, it was thought best to consult Italians in the city who have special knowledge of the New York Italian population. Dr. Antonio Stella, one of the leading Italian physicians, said immediately, "Do not print it in Italian. The great majority of adult Italians in New York do not read any language, either Italian or English. On the other hand, most of the children read English and but few of them read Italian. If you want your plan to be successful, print your poster in English. The children will then read it and translate it for their parents into the particular dialect which the family may speak."

Not being willing to rest so important a decision on the

advice of one person, even though a competent adviser, further advice was sought from an Italian priest in the heart of the Italian tenement district. He said: "Splendid! But do not print it in Italian. Print it in English." He gave the same reasons that Dr. Stella had given, adding that whenever he had an important notice to give out in his church which he wished to be sure reached the members of his congregation, he always had it printed in English, knowing that the children would take it home and translate it to their parents. To print it in Italian would be throwing away so much money.

There is no question about the effectiveness of the posters. The work of distribution has been carried on by an Italian-born young woman employed by the Committee, who speaks fluently both Italian and English. She had been treated for tuberculosis at Stony Wold Sanatorium and discharged not many months before. This materially added to her usefulness. Knocking upon the door of each apartment and entering, she has offered the poster, explaining in Italian that it is a gift from the Charity Organization Society and that it is intended to prevent consumption, explaining what consumption is, that it is preventable and curable, and generally concluding with a few suggestions as to the importance of keeping the windows open both day and night. After a few days' experience we abandoned saying that the poster was a gift but adopted the happy expedient, suggested by Dr. Stella, of calling it a "manifest." This had a familiar sound to the Italians, because of official promulgations which they had frequently received from the government in the old country. The majority of the Italians have been delighted with the poster, and many of them have been unable to understand the kindness which had prompted strangers to give them something so attractive. The idea that consumption is not hereditary is to most of them totally new; that it can be prevented is equally novel.

Our agent has found the windows shut in most of the

homes she has visited, even when the room was filled with Italian women working on garments. Upon advising them to open the windows, and explaining that the way to keep from getting consumption is to have plenty of fresh air both night and day, the women have replied that they would catch cold, and they have seemed horrified at the thought of opening their windows at night, explaining that "the night air would surely bring illness." That the Italian peasant living in a New York tenement should still believe in the danger of the "night air" is not surprising when we consider how this belief has been inculcated in them for generations, especially in districts where the night air is indeed a menace because of the mosquitoes carrying with them malaria and fevers of various kinds.

In the houses occupied chiefly by Sicilians the experiences have been somewhat different. Here the poster is sometimes regarded with suspicion and superstition. In one case a woman declined to receive it, saying it would bring disease if it were hung upon the walls.

As the work of distribution has progressed, the whole neighborhood has gradually become informed about it, so that to-day our agent finds as she approaches a tenement house a crowd of people lined up awaiting her, eager to receive the picture and talking about it and all it means. Even the children follow her from house to house repeating with delight what they have heard her say to the families she has visited and running ahead to tell their own families about her and about the pictures that are coming.

At the time of writing this report the work of distribution is still going on. Ten thousand copies will be distributed before the work is completed, and each Italian family in the district will have one of the posters. The cost of the posters is about four cents each, and the cost of distribution thirteen dollars a week. It will probably take from six to eight weeks to do the work, making the total cost in round figures five hundred dol-



Where Tuberculosis Lives...

Purposes of the Committee

1. **Research** - to determine the causes of tuberculosis, to study the mode of transmission, to determine the extent of the disease, to determine the most effective methods of treatment.
2. **Education** - to educate the public in the nature of tuberculosis, to educate the public in the mode of transmission, to educate the public in the most effective methods of treatment.
3. **Treatment** - to determine the most effective methods of treatment, to determine the most effective methods of prevention, to determine the most effective methods of control.
4. **Legislation** - to determine the most effective methods of legislation, to determine the most effective methods of enforcement, to determine the most effective methods of control.

My Year Self...

EXHIBIT OF THE COMMITTEE ON THE PREVENTION OF TUBERCULOSIS AT THE INTERNATIONAL CONGRESS ON TUBERCULOSIS IN WASHINGTON

lars for printing and distributing the 10,000 pictures. If the committee's funds warrant, a similar distribution will be made later on in "Little Italy" further uptown, and among the Russians, Bohemians and Negroes.

The campaign for the prevention of tuberculosis is necessarily a campaign against spitting. It is also, however, a campaign for adequate ventilation—ventilation not only in the homes of the people, but in work-shops, factories, department stores, public conveyances, theatres, churches, synagogues and other places of public assemblage.

In addition to the unique plan already described, the committee has carried on its campaign of education through the usual channels employed in previous years, but on a larger scale and with a wider sphere of influence.

THE REORGANIZED TRAVELING EXHIBIT

The Traveling Exhibit is one of the most potent methods of educating the community with regard to tuberculosis. In previous years the exhibit has been shown chiefly in social settlements, churches, synagogues, public libraries and similar places. During the present year a new idea has been developed, namely, that of showing the exhibit in vacant stores on crowded thoroughfares. This experiment has been so great a success that during the coming year the exhibit will probably be shown entirely in such localities. During a six weeks' stay in one place this year it was viewed by 150,000 people, representing all classes of the community.

If the Traveling Exhibit is an important educational factor, the method of its organization and display is of great importance. During the year a thorough reorganization of the exhibit has been had, so that the present exhibit is practically a new one. It is now arranged in five main groups, or classes: I. Where Tuberculosis Breeds; II. How Tuberculosis is Spread;

III. The Extent of the Disease ; IV. How Tuberculosis is Cured ; V. How Tuberculosis is Prevented.

All the pictures are of uniform size, 14 by 17 inches, large enough to be readily seen. They are bromide enlargements, with one style of finish, and all are mounted on black with black frames of uniform size and style. Only one picture is shown in each frame. The effect of this uniform treatment is to make the subject of the picture the chief feature and to concentrate upon it the attention of the observer. Heretofore, one exhibit was likely to receive closer attention than another, because the photograph shown happened to be of a larger size, thus to a certain extent defeating the purpose of the exhibit. A uniform method of labelling has also been adopted—clear, Roman letters, in white on a black background—giving simplicity, clearness and terseness of expression. A new and improved method of mounting the photographs has been adopted.

Through this standardization a far better and more permanent method of arrangement has been made possible. Each one of the five main divisions of the exhibit constitutes a class by itself, and each vertical stack of photographs constitutes a unit. The photographs are hung one above another so that they will be not more than four photographs in height. At the top is always placed a sign or motto describing the pictures beneath, thus bringing the photographs near the level of the eye. By this means a harmonious effect of uniform top and bottom lines of the whole exhibit is produced. Each exhibit also has its permanent record number making it easy to adapt the exhibit to varying wall spaces found in different locations, and saving a great deal of time and energy heretofore expended in unnecessary rearrangement of the exhibit.

A unique method of hanging the pictures has been devised by which there are no projecting hooks to scratch the other pictures or to break off. In the top and bottom of each frame a slot has been cut through which a pin is driven and into this pin are fastened detachable hooks especially designed for the purpose.

The top picture is in each case hung from the picture-molding by hooks especially designed to fit into picture hooks, and the lower pictures are suspended each from the one immediately above it. By this means uniformity of spacing between the pictures is secured and the necessity of measuring and laying out the exhibit each time it is moved from place to place is obviated.

The transportation of an exhibit is a serious problem, comprising as it does photographs, models, glass jars containing pathological specimens in alcohol, feather dusters, sputum cups. The usual method is to ship them in rough packing cases of pine, made for the purpose. This method has caused serious damage to the pictures and has also been inconvenient. The photographs, which constitute the main portion of the exhibit, are now packed in trunks, each one holding thirty framed pictures in thirty compartments. Each picture is filed in its proper compartment. By this means not only are the pictures preserved from unnecessary wear and tear, but it is possible, in arranging the exhibit in different places, to omit pictures which cannot be hung because of lack of space. The greatest advantage of the trunks is the saving of time and labor in putting up and taking down the exhibit. It can be done in less than one day. In addition, there are no longer any unsightly packing boxes to store during the exhibit, which heretofore has been a serious problem. Similar trunks have been made to take care of models and pathological specimens; glass cases have been placed over the models, and model and case together are shipped in their special trunks.

The reorganized exhibit has been one of the important features in the marvelous exhibition held in connection with the International Congress on Tuberculosis at Washington. The Committee was awarded the highest prize as having furnished the best evidence of effective work by a voluntary association in the prevention of tuberculosis, sharing this honor with the Woman's National Health Association of Ireland. Requests for photographs of the exhibit were made by nearly one hundred different people from all parts of the world—from even so far

away as India and China—and many important tuberculosis agencies in this country have asked for copies of portions of it.

During the year the exhibit has been shown at the Jamestown Exhibition, in a store on Twenty-third Street, at the exhibition of Congestion of Population, at the Brooklyn Institute of Arts and Sciences, in a store on Fourth Avenue, in the Catholic Cathedral, in a public library and at the International Congress on Tuberculosis at Washington. The total attendance at the exhibit during the year has been about half a million people.

LECTURES AND PUBLICATIONS

One of the important features of the Committee's educational work is the series of popular lectures carried on under its auspices through the winter months of each year. During eight months of the current year, from October 1 to June 1, 224 lectures have been given to audiences of 78,640 people. The lectures have been given in English, Yiddish, Italian, Bohemian, Swedish, French and German. They have been given largely in tenement districts before meetings of labor unions, at social settlements, churches, synagogues, young men's associations, public schools, public libraries, factories, mothers' meetings, trade schools, charitable institutions; in fact, before almost every kind of audience. They are given almost entirely by physicians. The Committee organizes the course, arranges the places of meeting, supplies the lantern and lantern slides and pays the expenses of the stereopticon and operator.

The Committee has continued throughout the year the printing of maxims of advice on the backs of street car transfers in Manhattan and the Bronx. During the year about fifty million of these have been circulated. It has also distributed through the year about a quarter of a million circulars with reference to tuberculosis and the precautions to be taken with regard to it—the so-called "Don't Card" of the Committee. This distribution has been made through labor unions, factories, department stores,

settlements, churches, public schools and in connection with the traveling exhibit. The cards are printed in English, German, Bohemian, Italian and Yiddish. The plan originated by the Committee in 1907 of sending out a weekly bulletin of news in regard to tuberculosis and related subjects to the daily, weekly and monthly papers throughout the state was continued through the first three months of the fiscal year, but on January 1 was handed over to the Tuberculosis Committee of the State Charities Aid Association, which was then organized to occupy the field in New York state outside of New York City and Buffalo. The Committee has distributed various publications besides the "Don't Card." Among these have been a report on Bovine Tuberculosis, of which 1,000 copies were distributed; a report on Home Treatment of Tuberculosis in New York City, of which 6,000 have been distributed; a leaflet describing the work of the Committee, of which 10,000 copies were distributed; the poster, of which 5,000 copies have thus far been distributed; a history of the Committee's work since its formation in 1902, of which 1,000 copies are now in process of distribution, and a summary of the Committee's accomplishments during this period, 10,000 copies of which were distributed at the International Congress on Tuberculosis in Washington.

THE CARE OF CONSUMPTIVES IN NEW YORK

The Committee has given much attention to the question of adequate facilities for the treatment of poor consumptives in this city. During the winter it made a special investigation of conditions in the Tuberculosis Infirmary, at the Metropolitan Hospital, on Blackwell's Island, and discovered that intolerable overcrowding then existed; that 430 patients were being housed in a space which normally accommodated 180, and that this situation had existed for several months. Photographs were taken of these conditions and the whole matter presented to the Mayor in the following formal communication:

MARCH 30, 1908.

HON. GEORGE B. McCLELLAN, MAYOR,
City of New York.

"*Sir.*—The members of this Committee, identified, as you will recognize, with the development of municipal and private control of tuberculosis, both in their private and public capacity, having made a careful study of the city's facilities for caring for its tuberculous poor, and recognizing the inadequacy of present hospital accommodations for this class of dependent sick, have appointed a special committee to bring this matter to your attention.

There are directly under the city's control four hospitals with facilities for treating tuberculosis patients. Two of these are under the control of the Health Department and two under the control of the Department of Public Charities. Three other tuberculosis hospitals, under private control, are subsidized by this city, through the last named department, to care for the tuberculous sick at the city's expense. Thus we have a total of seven hospitals designed for the care of tuberculous patients and practically under the city's control. With the exception of Otisville Sanatorium, designed for the treatment of early cases of tuberculosis, these hospitals represent a total of about one thousand, seven hundred and five (1,705) beds available for persons suffering with advanced or moderately advanced tuberculosis.

Under date of December 21st, 1906, we transmitted to the Hon. Edward M. Grout, Chairman, Hospital Commission of the City of New York, an extended report of the hospital situation with reference to the care of persons suffering with tuberculosis. In this report, based upon a careful and actual count of all the living cases of tuberculosis registered at the Health Department, a careful analysis of the number of tuberculosis patients treated in the city's hospitals for the two years and a half preceding, and a study of the work of the special tuberculosis clinics of the city, we made a conservative estimate that about two thousand, seven hundred and thirty-four (2,734) beds were then needed in Manhattan to provide adequate accommodations for those suffering with tuberculosis seeking hospital care. Assuming that this estimate is fairly accurate, a difference between the demand and the actual facilities of one thousand and twenty-nine (1,029)

beds, or 37 per cent, presupposes that either many who wish hospital care are unable to obtain it for lack of accommodations, or that those who are treated in hospitals are frightfully crowded. The former is probably true to a considerable degree; the latter is unquestionably true to a lamentable extent.

Intolerable overcrowding in the Tuberculosis Infirmary of the Metropolitan Hospital is now conspicuously apparent. For example, a reasonable estimate made by Dr. Walter Sands Mills, Attending Physician at the Tuberculosis Infirmary, places the normal capacity of the male ward of this infirmary at one hundred and eighty (180) beds. On January 16th, when investigated by our Committee, four hundred and thirty (430) patients were being housed in this single building; that is 138 per cent more than the wards were designed to accommodate. Such a situation is deplorable and has existed for many months, as the records will show. Overcrowding to some extent prevails in every ward, tent and pavilion in the infirmary. On the other hand, in the private hospitals subsidized by the city there is little, if any, overcrowding. These hospitals have a limited number of beds set aside for public charges and when they are filled others are not admitted and it consequently happens that during the larger part of the year there are waiting lists for these institutions.

New York has been foremost in its vigorous and energetic campaign, both municipal and private, against the ravages of tuberculosis and we are confident that the present emergency can and will be met, despite the financial depression from which the city is suffering. The increasing knowledge of the communicable nature of the disease, adds steadily to the number of those who are willing to endure the separation and isolation of institutional life in order to remove the danger of infection to their relatives and friends. The demand for hospital care is, we believe, on the increase. Be that as it may, the present situation, it appears to us, demands careful consideration and the immediate appropriation of funds for the relief of the congested, unsanitary and deplorable conditions now obtaining in the city's largest tuberculosis hospital.

In the year 1907 there were ten thousand two hundred and sixty-two (10,262) deaths from tuberculosis in this city.

There are to-day to the knowledge of the authorities thirty thousand (30,000) tuberculous sick living in the tenement houses and spreading this disease, infecting well persons, and thus greatly decreasing the possibilities of stamping out the disease and seriously increasing the ultimate burden to the city of meeting it. The proper care of these cases is in hospitals and sanatoria. It is useless, however, for us and for the physicians connected with the tuberculosis clinics in this city to urge patients to go to hospitals and sanatoria when there is no place for them in those hospitals, or when they are housed and cared for under conditions which are little better than the conditions in the tenement houses from which they are removed.

We would respectfully request that you appoint a day on which this Committee may confer with you in regard to this important matter to see what steps can be taken by the city to remedy the present situation.

Respectfully submitted,

(Signed) EDGAR J. LEVEY,
Chairman."

Later the Committee waited upon the Mayor and urged him to use every means to remedy this situation. Shortly thereafter additional appropriations were made to enable the Department of Public Charities to provide additional accommodations, but it is in this particular direction that our most important work in the immediate future lies.

The experiment undertaken by the Committee during 1906 and 1907 of treating poor consumptives in their tenement homes, and the administration of a special relief fund of \$33,496.40 raised for this purpose, was brought to a successful close about the beginning of the present fiscal year. The results of this experiment have been carefully formulated during the year in a report of forty-eight printed pages published early in the winter. This report presented for the first time the possibilities involved in the home treatment of the tuberculous sick in New York's crowded tenements. Six thousand copies of the report were distributed; 2,500 copies were sent to leading physicians

in Manhattan and the Bronx, and the rest to leading social workers, the members of the National Association for the Study and Prevention of Tuberculosis, members of various anti-tuberculosis associations and committees throughout the United States, and to leading physicians and officers of tuberculosis hospitals and sanatoria in this state. The report sets forth in considerable detail the results accomplished, during a period of nearly two years, in treating poor consumptives in their homes.

TUBERCULOSIS AMONG WORKINGMEN

Very naturally and properly, the main emphasis has been placed upon the home conditions affecting tuberculosis. Increasingly, however, the importance of the conditions under which people work is being recognized. Under the direction of a competent physician, the Committee has carried on a thorough inquiry into the physical condition of a given number of workers in one industry, namely, the printing trade. Through co-operation with the Tuberculosis Committee of Typographical Union No. 6—the leading printers' union—arrangements were made for the physical examination of over two hundred non-selected members of this union for the purpose of discovering the extent to which tuberculosis existed among them and the relation of the disease to the conditions under which printers work. A similar inquiry has been carried on with a number of workers in the tobacco trade, and the results of these two investigations are now being formulated and will soon be published.

BOVINE TUBERCULOSIS

A very important investigation has been made during the year under the auspices of the Committee with regard to the prevalence of bovine tuberculosis in this state. Prof. Veranus A. Moore, of Cornell Agricultural College, an eminent authority on this subject, was employed by the Committee joint-

ly with the Milk Committee of the Association for Improving the Condition of the Poor, to make a thorough inquiry into this matter. The inquiry was completed during the year and Dr. Moore's report published and a thousand copies distributed among farmers, cattle raisers and others who should be interested. It has attracted widespread attention and has been of great value in educating the community with reference to this disease. The report contains a study of the distribution and extent of bovine tuberculosis and the peculiar conditions which exist in New York state; a brief statement of the economic and sanitary problems connected with the disease; the attitude of the farmers and cattle raisers towards its eradication; a summary of the laws in this and other states and certain definite legislative recommendations. Working through a joint committee composed of members of the Tuberculosis Committee, the Milk Committee of the Association for Improving the Condition of the Poor, and later the Tuberculosis Committee of the State Charities Aid Association, the Committee formulated a carefully drawn bill for the regulation of bovine tuberculosis and took the lead in an active campaign for legislation seeking to remedy the conditions disclosed by Dr. Moore's report. The bill prepared by this joint committee served as a basis for important legislation enacted at the 1908 session of the Legislature, and the Committee took an active part in organizing conferences of legislative leaders, farmers, dairymen, cattle breeders, and the various other interests involved in this important subject. The amendment to the agricultural laws of the state which was adopted by the Legislature marks a distinct advance in the treatment of bovine tuberculosis in this country.

TENEMENT HOUSE REFORM

The work of the Tenement House Committee during the past year has been, in the main, as in previous years, along the lines of the prevention of legislation that would weaken

the provisions of the present Tenement House Laws and the securing of legislation necessary to their improvement.

Not only has it been necessary at each session of the Legislature since the enactment of this statute seven years ago, to withstand numerous attacks upon its provisions—all of which have been successfully withstood—but in other insidious ways efforts have been made to undermine its provisions.

One of the cleverest schemes of this kind has been recently carried out chiefly in the boroughs of Queens and Brooklyn. Here for a year past certain architects and builders have hit upon a device by which they have been able for a time to set aside the main provisions of the law requiring that all rooms in new tenement houses shall have windows to the outer air, thus ensuring adequate light and ventilation. Their method has been as follows:

Plans have been filed for new tenement houses (as shown in the accompanying plan No. 1) with two families on each floor, one on each side of the public hallway. Each flat consists of but two rooms, a "parlor" and a "kitchen." The "parlor" is a long room, twenty-eight feet long, seven and one-half feet wide for about one-half of its length and nine and one-half feet wide in the remaining portion. The "kitchen" is a similar long room, thirty-four feet long, seven and one-half feet for one-half of its length and eleven and one-half feet wide for the other half. Opening from the "kitchen" is a bathroom. There are no bedrooms. On the opposite side of the public hallway is an exactly similar flat of "two rooms" intended for occupancy by a separate family. Anyone familiar with tenement house conditions realizes at once that there is something peculiar about this plan; that it is not a *bona fide* apartment; that builders are not making kitchens thirty-four feet long and eleven and one-half feet wide; that such kitchens are a great deal larger than need be—in fact, twice as large as is customary; that the parlors, too, are twice as large as is customary or necessary. The question that nat-

urally occurs is: "Of what use is a tenement without any bedrooms? Where are the people going to sleep?" Those familiar with the tricks and devices that are practiced by some tenement house builders and architects are led to believe that it is evidently intended after the house is erected to subdivide both the "parlor" and the "kitchen" by the erection of partitions or curtains, creating behind each of these rooms bedrooms seven and one-half feet wide and thirteen feet long. These bedrooms unfortunately thus become dark interior bedrooms without light or ventilation, defeating the main purpose of the Tenement House Act.

That this is not a theoretical view and that the persons holding it are not too suspicious is borne out by the experience in Brooklyn and Queens, where building after building of this kind has been erected. After the building is completed a kitchen "wardrobe" or "dresser" is erected in each kitchen,, subdividing the kitchen into two rooms. Each "parlor" is similarly subdivided with grill work, a curtain pole erected and a portiere stretched across. Two dark bedrooms in each flat are thus created,—as shown in plan No. 2. So well thought out has been this scheme to beat the law that in some houses the owners have even gone to the extent of hinging the wardrobes so that, when confronted by the officials of the Tenement House Department, they may be able to swing the "wardrobe" back against the kitchen wall and say: "This is not an alteration to the building, but merely a piece of furniture which we can move from place to place," adding, "There is nothing in the law to prevent the use of furniture."

The conditions resulting from this situation are complicated by the fact that the great mass of tenement houses in New York city are built on speculation and when completed are sold to innocent purchasers. The purchaser finding that the builder has a certificate from the Tenement House Department that the building has been built according to law and in accordance with the plans (such certificate having

been granted before any partition, wardrobe or curtain has been erected) and finding the wardrobe and curtains in place and a family occupying each apartment as four separate rooms, naturally assumes that everything is all right and does not hesitate to purchase the property. The Tenement House Department having made a final inspection of the building and issued a certificate naturally has nothing to call to its attention the fact that these changes have been made after

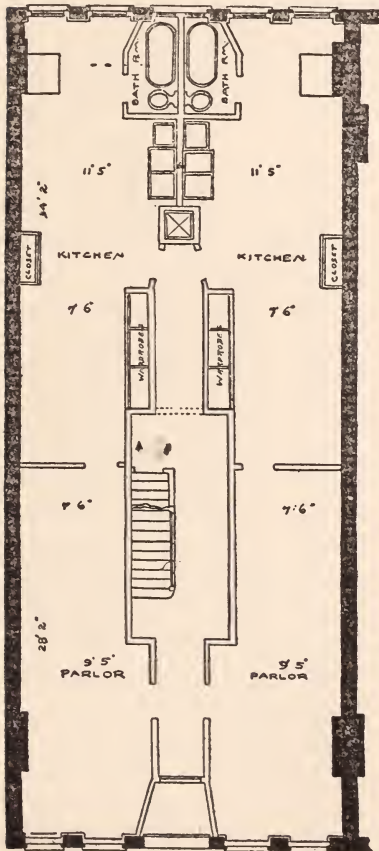

PLAN No. 1.

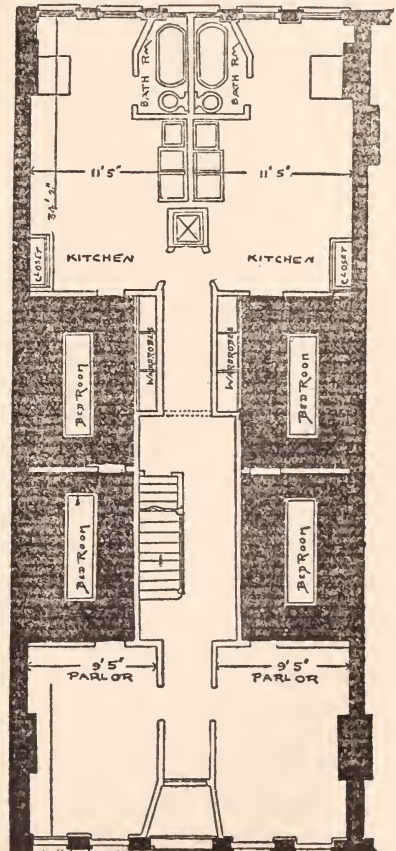

PLAN No. 2.

the building has been completed. The force of inspectors is of course totally inadequate to enable the department to inspect a newly finished tenement house one month after it is completed and to keep inspecting it each succeeding month. Nothing short of an army of men would be needed to carry on such frequent inspections in New York's 100,000 tenement houses; nor should such inspections be necessary.

In addition to this method of constructing exceptionally large rooms and later subdividing them, the same builders and architects claim that the inner portions of these rooms are in the nature of alcoves and that they have the right to construct a room with an alcove in it; that there is nothing in the law which forbids it. The law provides that "alcove rooms must conform to all the requirements of other rooms," which had seemed to the framers of the law sufficiently comprehensive and explicit to ensure the proper lighting and ventilation of such rooms and their construction of a proper size.

Owing to the refusal of Tenement House Commissioner Butler to approve plans of this type, which had seemed to him obviously intended to nullify the provisions of the law, there have been several cases during the past year in which proceedings have been instituted in various branches of the Supreme Court to compel the tenement house commissioner to approve this type of plan. Various conflicting decisions have been rendered by different judges. The latest and most important one was the decision of Judge Gaynor, in which he held that the department was in error and that such plans must be approved; that it had not been the intent of the Legislature to require alcoves to be separately lighted and ventilated to the outer air; that the provisions of the Tenement House Act above referred to did not relate to alcoves but to alcove rooms; that an alcove was a portion of a room, whereas an alcove room was a separate room in itself. For a period of several months, consequently, owing to this court

decision, it has been possible for builders to construct this type of structure, and the Tenement House Department has been powerless to prevent it.

Recognizing the great importance of preventing any such manifest evasion of the law, with the co-operation of Tenement House Commissioner Butler the Tenement House Committee prepared amendments to the Tenement House Act which it is believed will put an end to this practice. These amendments were included in a bill amending the law in other particulars and introduced toward the close of the present session. The passage of this measure by the Legislature was secured and the bill was signed by Governor Hughes. It is now a law.

The amendment clears up any doubt that there may have been with reference to the distinction between alcoves and alcove rooms and makes plain that an alcove in any room in a tenement house hereafter erected shall be separately lighted and ventilated with windows to the outer air and shall not be less than seventy square feet in area, the minimum size provided for all rooms. It also provides that no part of any room in such a tenement house shall at any time be enclosed or subdivided wholly or in part by a curtain, portiere, fixed or movable partition or other contrivance or device, unless the portion of the room so enclosed shall contain a window to the outer air and a floor area of not less than seventy square feet. This amendment in no sense prohibits the alcove treatment of rooms. It does, however, prohibit dark alcoves and provides that all alcoves shall have windows to the outer air and be of a proper size.

It is believed that by this change in the law an end has been put to the organized scheme of evading its essential provisions which has been so successfully carried on in the boroughs of Brooklyn and Queens during the past year, and that the "curtain flat," as this type of building had come to be called, will no longer exist.

That it should be necessary in the year 1908, seven years after the passage of the Tenement House Act and notwithstanding the care of the framers of that law to provide against such contingencies, to make active effort to prevent the construction of dark rooms in new tenement houses, to prevent practically a recurrence to the discredited type of building of sixty years ago, is one more illustration of the importance of continuity and permanency in all effort for housing reform in every community.

During the year the Committee has had to oppose various bills introduced in the Legislature seeking to weaken the Tenement House Law. As in past years all of these have been successfully defeated. One of them would have withdrawn from the scope of the Tenement House Act and the jurisdiction of the Tenement House Department a large number of the three-family houses of the city, of which in 1900 there were nearly 23,000, occupied by about 68,000 families, or approximately 338,000 persons. It would have meant that these could have been left without water supply in the building, with unlawful basement living and sleeping rooms, without proper fire protection and with the tenants subjected to the close proximity of prostitutes in the same building. In a word, they would have lost all of the safeguards to life, health and decency which the Tenement House Law now provides.

Another bill would have created a Board of Appeal with power to modify and set aside all of the provisions of the Tenement House Act that require changes or alterations in existing buildings. Such a measure, if enacted, would have practically nullified the important provisions of the present law which require improvements in the old buildings, including the cutting in of windows in dark rooms, the letting of light into dark hallways and the removal of foul privies and privy sinks and the substitution of proper sanitary conveniences. A third bill would have permitted the use for living

and sleeping purposes of dark, damp, unventilated interior rooms in the cellars of tenement houses. A fourth measure would have allowed the use of bakeries in the cellars of tenement houses under conditions that would have been a serious menace to the safety of the families living in the building.

As a means of determining the degree of rapidity with which the Tenement House Department was securing the enforcement of the law, in the way of structural improvement of the old houses, i. e., the letting of light in dark rooms and halls, the removal of antiquated privy sinks and similar changes, an investigation was made of each house in the so-called "Lung Block", namely, the block bounded by Cherry, Hamilton, Market and Catharine Streets. The investigation disclosed a condition which was extremely satisfactory, practically all the changes required by law having been made in this formerly notorious section of the city.

The Tenement House Committee has been responsible for the direction and planning of the housing investigation in Pittsburgh carried on as part of the general social inquiry known as the Pittsburgh Survey. Personal reviews of the field have been made by the Director of the Department for the Improvement of Social Conditions and the Secretary of the Committee, and the inquiry has been carried on by a special investigator, temporarily detailed from the service of the Committee. As a result of this investigation and of the campaign carried on by the Pittsburgh Survey, the Chamber of Commerce, the Bureau of Health, Kingsley House and others, very satisfactory results have been accomplished. The appropriation for the work of the local Bureau of Health has been largely increased, additional inspectors have been appointed, a better system of office records has been introduced, a tenement house census has been made and other improvements have been brought about. One of the prominent steel companies in Pittsburgh, we are informed, is planning and

has already begun work on improvements as a result of facts brought out by this investigation.

A special investigation in co-operation with the Tenement House Commissioner and the Commissioner of Labor has been made of a number of tenement house bakeries in New York city, primarily for the purpose of collecting definite and conclusive evidence as to existing conditions for use in opposing objectionable bills amending the Tenement House Law with reference to bakeries.

The enforcement of the Tenement House Law in this city has been closely watched. During the years 1906-1907 there has been a great improvement in the progress of the structural changes required by law in the old houses. In 1907 over 13,000 dark rooms were provided with windows as the result of the Tenement House Department's work. In all, about 25,000 rooms have been provided with windows to adjoining rooms up to January 1, 1908, while over 300,000 rooms are still without such provision. A campaign to secure the rapid completion of the structural improvements is urgently needed and work to this end has already been instituted by the Committee. The Committee has also kept in touch with the development of new tenement building in this city. The extent of new building operations since the passage of the law has been extraordinary. Accommodations for over one million persons have been provided in new law tenements since the passage of the Tenement House Act in 1900. This means that the Act has secured for one-quarter of the entire population of the city living accommodations in houses that are equal to the "model" tenements in the essential particulars of adequate light and ventilation, proper sanitary conveniences, reasonable protection against fire and opportunities for privacy.

The Committee has also carried on a large amount of educational work. This year for the first time a series of visits has been organized to typical tenement houses, illus-

trating old and new conditions. By this means at various times a considerable number of persons have been shown conditions illustrating the housing problems of the city. Some of these were delegates to the Conference held in connection with the Twenty-fifth Anniversary of this Society, others were members of the School of Philanthropy, and others persons from other cities in this country and abroad interested in profiting by the experience of New York. The visitors are taken in small groups, and a summary embodying the facts is given to them.

Lectures on housing have been delivered before the Good Citizenship League of Flushing, at the Elmhurst High School, and at the Corona High School. As a result of the address given in Flushing, the Good Citizenship League at once planned the organization of a Tenement House Committee for work in Flushing. A short address on Tenement House Legislation was also given before the Woman's Municipal League of New York and a lecture on Tenement Improvement at the Church of the Ascension.

In connection with the Congestion Exhibit held in the American Museum of Natural History, March 9-29, and later continued in Brooklyn at the Institute of Arts and Sciences building, the Tenement House Committee in co-operation with the Committee on the Prevention of Tuberculosis prepared a general exhibit, including a considerable amount of material relating to the Tenement House problem. Models of a block of existing tenement houses, a block of typical dumb-bell tenements, a block of new-law tenements, a dark bedroom and a light bedroom were shown; also a large number of photographs of housing conditions and typical scenes in tenement districts and a variety of charts, diagrams and maps. The Exhibit was seen by practically all the thousands of persons who visited the exhibition.

The Committee printed and distributed at the Exhibit 10,000 copies each of two folders: "Three Tenement Blocks"

and "The Tenement House Committee and Its Work" containing information regarding progress in tenement reform. The Committee also printed for distribution, independently of the Congestion Exhibit, 1,000 copies of a map showing the location of new-law tenements constructed in the Borough of Manhattan.

Work has been begun upon the preparation of a permanent tenement house exhibition which, when completed, will be open in our offices during business hours.

During the year housing articles and notes have been written or edited for CHARITIES AND THE COMMONS, and a large amount of material has been furnished for newspaper and magazine articles and for lectures on tenement conditions.

A letter and question blank, asking suggestions as to changes in existing tenement laws and other recommendations for further progress in tenement house reform, have been sent out to 481 persons, from whom a number of replies have been tabulated and taken under consideration.

A circular for tenement dwellers, containing a summary of important provisions of the Tenement House Law and other information of use, has been prepared for distribution on request.

The Tenement House Committee has served throughout the entire period as a bureau of information upon tenement house matters. Personal consultations and letters of inquiry have been very frequent. Information has been supplied on organization of committees and societies for tenement improvement, on tenement legislation as adapted to various cities, on inventions and improvements suggested for bettering living conditions in tenement houses, in regard to housing bills introduced in the Legislature, and a great variety of other matters. The Committee has been consulted in regard to nearly every movement for improved housing throughout the country, and it has been in active co-operation with work for housing betterment carried on in Pittsburgh, in Boston, in

Cleveland, Cincinnati, San Francisco, Baltimore, and in such smaller cities as Brockton, Massachusetts, Englewood, New Jersey. The widespread interest in housing improvement throughout the country is most encouraging. In almost every state in the union housing and sanitary reform is under consideration by one or more communities.

One of the most important pieces of work done by the Committee during the year has been the active campaign carried on to secure for the Tenement House Department an increased appropriation for the year 1909, sufficient to enable it to carry out the more important provisions of the Tenement House Law which are now neglected owing to lack of funds.

The Committee has carried on a campaign to bring home to the members of the community the importance of the work that still needs to be done by the Tenement House Department, and has made evident to the Board of Estimate and Apportionment the needs of the Department in this regard. In this connection an elaborate exhibit was prepared by the Committee and shown at the Budget Exhibit, organized by the Taxpayers' Conference and Bureau of Municipal Research and held at the close of the present fiscal year. This exhibit was prepared to show the reasons in detail for the necessary increases in the appropriation of the Tenement House Department. Tenement House Commissioner Butler had requested of the Board of Estimate and Apportionment an increase of \$184,000. The reasons for this increase were fully set forth by the Committee with photographs, models and charts showing the uses to which the money was to be put. Of this amount \$64,000 was to be devoted to enabling the Department to compel owners to get rid more rapidly of the dark interior bedrooms and privy sinks and to make the other structural improvements necessary in the older houses. Ninety-five thousand one hundred dollars was requested to enable the Department to make a complete sanitary inspection twice a year in tenement houses where the

average rental for the apartment is \$25 a month or less, and the remainder of the appropriation was for desirable salary increases and supplies. As a result of the campaign all but \$15,100 of the increase asked for was appropriated, making an increase of \$169,000 over the amount allowed for the preceding year.

INVESTIGATION OF CRIMINAL COURTS

One of the important pieces of work which the department has done during the year has been in connection with the administration of justice in the inferior criminal courts. Under the leadership of this department, in co-operation with one other organization, viz.: the Committee of Fourteen on the Raines Law Hotels, a movement has been set on foot for the thorough investigation and study of the conditions which prevail in the so-called "Police Courts" and the Court of Special Sessions, not only in the city of New York but in Buffalo and Rochester as well. These courts stand to the poor people, and especially the large mass of the immigrant population, not only as the visible manifestation of justice in America, but indeed, as American institutions. It is from their contact with them and with the police that our tenement population obtain their main concepts as to what American government is. The magnitude of the problems involved may be appreciated when it is known that during the year 1907 the number of arraignments in all the Magistrates' Courts, including those brought before the Court of Special Sessions in the first division alone, namely, Manhattan and the Bronx, was 149,494.

Owing to the lack of a proper system of records the action of the magistrates is determined at the present day largely by the memory or personal recollection of the officer upon the bridge or the probation officer in court, as to the previous record of the offender. The possibilities for oppression, error and corruption that are afforded by such a method are too obvious to need comment. As a result of this defect alone

our present system of treating minor offenders is little better than a farce. Women of the street are arrested, arraigned, fined and discharged, rearrested and again fined, and this course repeated endlessly throughout the year. Old offenders are one week sent to the Workhouse by one magistrate and two weeks later, in the same court, rearrested for a similar offense, are then put on probation; perhaps a week later are again arrested and this time either fined or discharged. There is no proper system at the present time of classifying offenses for which people are arraigned. Most of the women arrested for soliciting or street walking are arraigned under the charge of disorderly conduct, which is the same charge on which a man is arrested for creating a disturbance in the streets. The result is that the statistics of these courts do not disclose the facts. In addition, the system of record keeping is so imperfect that it is not possible to tell how many different individuals are arraigned during the year. All that is known is the total number of arraignments and many of the persons represented may have been arraigned a great many times.

A bill authorizing the appointment of a commission to make a thorough study of this whole subject, the methods of procedure, the system of records, the condition of the court houses, and all other matters bearing on the subject, was prepared on behalf of the Society and introduced in the Legislature and passed. As originally introduced the commission was to be a commission of citizens appointed by the Governor. The bill was, however, amended in the Legislature so as to provide that the commission should be composed of three members of the Assembly appointed by the Speaker; two senators appointed by the president pro tem. of the Senate; and two citizens appointed by the Governor. Shortly after the adjournment of the Legislature these appointments were made by the Speaker and the president pro tem. of the Senate respectively, and the Governor subsequently made his appointments.

THE NEW YORK SCHOOL OF PHILANTHROPY

The work of the School, conducted under the general supervision of the Committee on Philanthropic Education and the personal direction of Dr. Samuel McCune Lindsay, may be considered in three divisions: (1) The School proper or the Department of Instruction; (2) The Bureau of Social Research on the Russell Sage Foundation; (3) The Public Sociological Library.

THE DEPARTMENT OF INSTRUCTION

The School has had the most successful year in its history both with respect to the number of students enrolled and to the scope and character of the work they have done. The purpose of the School is to fit men and women for social service in either professional or volunteer work. Two sessions were held during the fiscal year.

The winter session of eight months began September 28, 1907, and closed May 29, 1908, being divided into two terms of four months each. In each term there were fifteen weeks of lectures, with an average of twelve per week or approximately 180 lectures per term, followed by one week at the close of each term devoted to written examinations. The lectures were divided into groups as follows:

A. Survey of the field: principles, theories, methods of general application (122 lectures).

1. The Labor Problem: 30 lectures by Prof. Henry R. Seager of Columbia University.
2. General Survey of Philanthropic and Educational Work: 15 lectures by Mrs. Anna Garlin Spencer.
3. The Economics of Industry: 30 lectures by Prof. R. C. McCrea, Associate Director of the School.

4. Literature of Charity: 5 lectures by Prof. Edward T. Devine.
 5. Social Reformers and Social Reform in the Nineteenth Century: 30 lectures by Prof. Samuel McCune Lindsay, Director of the School.
 6. The Relation of Governmental Action to Social Welfare: 6 lectures by Prof. Jeremiah W. Jenks of Cornell University, Kennedy Lecturer for 1907-08.
 7. Industrial Causes of Destitution: 6 lectures by Mrs. Florence Kelley.
- B. Racial traits in the population (30 lectures).
1. Social and Race Progress: 15 lectures by Prof. R. C. McCrea.
 2. American Race Problems: 15 lectures on heredity and environment, and on the Negro by Prof. Carl Kelsey, Associate Director of the School; on Immigrants by Prof. R. C. McCrea, Dr. Henry Moskowitz, Dr. David Blaustein and Dr. Kate H. Claghorn.
- C. Constructive Social Work (48 lectures).
1. Efficiency Tests: 9 lectures by Dr. Wm. H. Allen, Secretary of the Bureau of Municipal Research.
 2. The Standard of Living: 30 lectures on food, housing, neighborhood life, exploitation of the poor, industrial insurance and allied topics, by and under the supervision of Mr. Frank Tucker, Vice-President of the Provident Loan Society, with the assistance of Dr. Lee K. Frankel, Miss Caroline Goodyear, Dr. Luther H. Gulick, Dr. F. A. Cleveland, Mrs. V. G. Simkhovitch, and others.
 3. Social Work in Large Cities: 6 lectures chiefly dealing with the housing problem, by Mr. Lawrence Veiller, Director of the Department for the Improvement of Social Conditions of the Charity Organization Society.

4. 5. Boys and Girls' Club Work: 2 lectures by Mr. Francis H. Tabor and Miss Virginia Potter.
 6. The Church and Charity—Medical Missions: one lecture by Mrs. Samuel McCune Lindsay.
- D. The care of families in their homes (50 lectures).
1. A Friendly Visitors' Conference for the discussion of cases and field work in charity organization methods: 15 exercises conducted by Prof. Edward T. Devine and Miss Caroline Goodyear.
 2. The Principles of Relief: 25 lectures by Prof. Edward T. Devine.
 3. The Care of the Sick: 3 lectures by Dr. Silas F. Hallock, Surgeon Demilt Dispensary, and also of the Manhattan Eye and Ear Hospital.
 4. The History of Jewish Charity: 4 lectures by Dr. Lee K. Frankel of the United Hebrew Charities.
 5. History and Practice of District and Visiting Nursing: 2 lectures by Miss Lillian D. Wald, Headworker in the Nurses' Settlement.
 6. Relief of the Unemployed: one lecture by Dr. F. J. Warne.
- E. Administration of Charitable and Educational Institutions (19 lectures).
1. Organization and Management of Public Institutions: 5 lectures by Mr. Alexander Johnson, secretary of the National Conference of Charities and Correction.
 2. Executive and Financial Management of Educational and Charitable Societies and Institutions:
 - (a) Administration and Finance: 5 lectures by Mr. Frank Tucker.
 - (b) Administrative Control: 3 lectures by Dr. F. A. Cleveland and Dr. C. C. Carstens.
 - (c) Office Management and Organized Publicity: 2 lec-

tures by Mr. Chas. W. Birtwell and Mr. Owen R. Lovejoy.

3. Organization and Propaganda in Charity Organization: 4 lectures by Mr. Francis H. McLean.

F. Child-helping Agencies (36 lectures).

1. The Care of Destitute, Neglected and Delinquent Children: 10 lectures by Mr. Homer Folks, Secretary of the State Charities Aid Association.
2. Child-helping Societies: 4 lectures by Mr. Chas. W. Birtwell, General Secretary of the Children's Aid Society of Boston.
3. Child-placing Agencies: 4 lectures by Dr. Hastings H. Hart, General Superintendent Children's Home and Aid Society of Chicago.
4. The New York Children's Aid Society: 2 lectures by Mr. Charles Loring Brace and Mr. Robert N. Brace.
- 5-7. The Feeble-minded Children: 3 lectures by Dr. Martin W. Barr, Mr. Alexander Johnson and Mr. E. R. Johnstone.
8. Child Labor: 3 lectures by Prof. S. M. Lindsay.
9. The Backward Child: 2 lectures by Prof. Lightner Witmer of the University of Pennsylvania.
10. Children's Institutions: 6 lectures by Dr. R. R. Reeder, Superintendent of the New York Orphan Asylum.
11. Work of the Society for the Prevention of Cruelty to Children: one lecture by Dr. C. C. Carstens.

G. Treatment of the Criminal (25 lectures).

1. Vagrancy and Homeless Men: 2 lectures by Dr. Orlando F. Lewis of the New York Charity Organization Society.
2. The New Penology: 10 lectures by Dr. Samuel J. Barrows, Corresponding Secretary New York Prison Association.

3. Principles and Methods of Reformatory Work: 6 lectures by Dr. Katherine B. Davis, Superintendent of the State Reformatory for Women.
 4. Prison Labor: 2 lectures by Mr. Joseph P. Byers.
 5. Probation: 5 lectures by Mr. Homer Folks, Judge Ben B. Lindsey, of Denver, Miss Frances G. Curtis, of the Massachusetts State Board of Charity, and Miss Maude E. Miner, Probation Officer.
- H. The State in Its Relation to Charity (28 lectures).
1. English and American Poor Law: 20 lectures by Prof. S. M. Lindsay.
 2. Theory and Practice of State Inspection: 8 lectures by Mrs. Anna G. Spencer, Miss Mary Vida Clark, Mr. Lawrence Veiller, Commissioner (of Labor) John Williams, and Commissioner (of Charities) Robert W. Heberd.

Forty-one students were enrolled for the full work of the year, twenty-six of this number being regular students who were either college graduates or had had the equivalent of a high school education and considerable experience (in every case over one year) in professional social work. The other fifteen were special students whose entrance qualifications were deficient. Twenty additional students were enrolled as auditors taking part or all of the courses but not candidates for either the diploma or the certificate of the School. These sixty-one students (47 women and 14 men) came from forty-one cities or towns, and represented fifteen states, Canada and England. Twenty-four were college graduates and nine others had had college training; twenty-three had had previous experience in social work.

With the exception of a few individual cases where previous work of a similar character or conflict of roster was accepted by the Director as an excuse, all the regular and special students were required to take all of the lectures in groups A to D inclusive, aggregating 250 lectures, and to attend a class conference or

review exercise each week, go on the weekly excursion or visit of the School to some institution or agency of philanthropic work in or near New York City, spend 12 hours a week for eight weeks in office work and visiting of families under the direction of the Central Office or of one of the district offices of the Charity Organization Society, and a like amount of time (12 hours per week) for a further period of 16 weeks in practice or field work either in investigation, visiting families, or office work under the supervision of some approved agency or society, and the preparation of a thesis or full report on some approved subject of individual study pursued under the personal direction of the Director, Associate Directors, or a lecturer in the School. The satisfactory completion of this program of work fully occupied the entire time of each student and in the case of twenty-eight of the year's students resulted in securing the diploma or the certificate of the School. Several others had to postpone part of the work required and hope to complete the course during the following year.

THE SUMMER SESSION

The Summer session of six weeks began June 15 and ended July 24 and was conducted under the personal direction of Associate Director Dr. Carl Kelsey. The program of study was planned primarily for experienced professional workers who might be willing to spend their vacation in study and conference for mutual improvement in methods of work and enlargement of view. Recent college graduates, beginners and others without experience in social work were advised to take the work of the Winter session. The class numbered 78, 62 women and 16 men, which overtaxed the seating capacity of the School and library rooms and would have been very difficult to handle in the classroom and on the class excursions had it not been for the enthusiasm and earnestness of mature students who co-operated in every way with the officers of the School and patiently endured many personal inconveniences in their efforts to help one another.

The program included one formal lecture each day, thirty in

all, on as many different topics, given by thirty different lecturers who represented the leading activities in philanthropic work and many of whom were themselves recognized leaders of national reputation in their respective fields of work. Informal class discussion either preceded or followed each of these lectures and was led by a class leader who took charge of the class for a period of one week. Fifteen additional lectures were given in courses of three to five lectures on fundamental topics and fifteen visits were made to institutions or charitable agencies in or near New York City from whose executive heads the class often listened to important explanations of methods and principles. The number of teachers, ministers, nurses, and others who had had considerable previous experience in such work was unusually large in this class and there were in consequence important informal discussions and exchange of views on all occasions among the members of the class. Most of the students already held positions, some of importance and extensive influence in social work, and intended to return to their posts. Several found new openings in larger fields of usefulness as a result of acquaintances formed during the session, and for those of ability without a position there were ample inquiries for workers from various societies both in New York City and in widely separated parts of the country.

SCHOLARSHIPS

The classes in both the Winter and the Summer sessions formed class associations for mutual helpfulness and to help bring the advantages of the School to the knowledge of others. Each class raised by voluntary contributions one or more scholarships which were placed at the disposition of the officers of the School for the use of future students.

Scholarships were given in the Winter session to eight students whose qualifications for social work commended them to the committee and whose financial circumstances would not permit them unaided to take the course. These were in the amount of \$150 which paid the regular full tuition fee of \$50 and yielded

the student a stipend of \$100 in cash toward living expenses. Three additional scholarships of the value of \$50, or equivalent to free tuition, were awarded for the year 1907-08. In the Summer session, six scholarships of the value of \$75 each, from which ten dollars was deducted for tuition and \$65 paid in cash to the holder to meet living expenses, were awarded as the gift of one of the members of the Committee on Philanthropic Education. Four additional scholarships of the same amount, one of the value of \$60, and four of the value of ten dollars each, or equivalent to free tuition, were also given. In all cases the gift is by way of student aid and only to those whose financial circumstances make it necessary and from whom the return of the amount of the scholarship without interest is expected in part or in full if at any future time the financial circumstances of the holder will permit, in which case the amount so returned will be added to the funds available for scholarship purposes. At the outset the committee found it necessary to devote some of the income from the endowment or from the current funds of the School to this purpose, but now the amounts returned and the special gifts from former students and class associations and from the general alumni association, are almost sufficient to meet this need and leave the School funds for their more proper and urgent use in the expansion of the instruction facilities of the School.

LECTURES AND LECTURERS

Acknowledgment should here be made for the service rendered by the lecturers on the staff of the School, many of whom are busy executive officers of important societies for whom time spent in the service of the School means many added burdens. A small honorarium is now paid for lectures in the Winter session from a fund appropriated for that purpose, though in scarcely any case is it sufficient in amount to be considered as compensation but rather as a token of appreciation on the part of the School and intended to meet if possible the inevitable incidental expense incurred by every lecturer in the preparation and delivery

of his lectures. For the Summer session not even this provision has yet been possible and the lecturers in that course all contributed their services and in addition the Summer course itself was made possible by special contributions of money for its expenses from several good friends of the School.

The School has always aimed to serve both professional and volunteer workers. One-fifth of the students in both the Winter and Summer sessions were looking forward to volunteer service. Information, breadth of view, and especially familiarity with the best results of experience and training, are quite as essential for the volunteer as for the professional worker. If it is worth while for one to give his time or money in charitable work it is expedient for him to do so intelligently and efficiently. The School tried to reach and serve a larger number of volunteer workers, especially members of boards of management for various charitable enterprises and church workers. To this end an extension course of ten Lenten lectures was arranged for at convenient hours in Lent. Many of those widely known as leaders and active in formulating our most important social policies were enlisted to speak on their specialties and the attendance and influence of this course encouraged the committee to make provision for a similar course next year.

Supplementary activities of the School include a cooking class, organized by and through the courteous co-operation of the New York Cooking School, for those preparing for settlement work and the work of visitors in the homes of the poor, and a class in the elements of the Italian language especially arranged for those who wish to work with Italian immigrants. The Italian class has been made possible largely through the volunteer services of its leader, Sig. Louis Cavallaro.

Many calls have come from clubs, societies and institutions for single lectures or brief courses of lectures on particular phases of social work, to all of which the officers or members of the teaching staff have responded as freely as possible.



TWO OF THE ROOMS OF THE LIBRARY

THE BUREAU OF SOCIAL RESEARCH

This Bureau was tentatively organized as a department of the School in June, 1907, but did not begin active work until October, by which time suitable quarters had been secured in rooms in the same building with the School, the services of an Associate Director, Professor R. C. McCrea of Bowdoin College, had been secured for the active personal direction of research work, and six fellows had been selected and appointed for definite pieces of investigation.

During the year the Bureau has had in its service two Senior Fellows, four Junior Fellows, and five special investigators and assistants. The object of the Bureau is to carry on social research both for its practical results in securing timely and valuable information of use to social workers and others, and even more for its training for advanced students who have already had either the course in the School or its equivalent. The topics investigated during the past year were:

1. The Salary Loan Business in New York City. The results of this study were published by the Charities Publication Committee for the Russell Sage Foundation in November, 1908.
2. The results of treatment in Charity Organization Society cases. (To be completed December 1st, 1908.)
3. Methods and Cost of Burial Among the Poor in New York City. (Completed during the year.)
4. Employment of the Physically Handicapped. (Investigation still in progress.)
5. Methods and Result of Training for Social Work. (Completed in August, 1908.)
6. The Public Treatment of Inebriates in New York City. (Completed September 1, 1908.)
7. Three brief investigations, each occupying about two months' time of an investigator or an assistant and all completed before September 30, were as follows:

- (a) The Use of Absinthe as a Beverage in the United States.
- (b) Economies of Women Workers Out of Employment.
- (c) Working Women's Hotel Accommodations in New York City.

THE PUBLIC SOCIOLOGICAL LIBRARY

The Library, under the administration of Mrs. Helen Page Bates, as librarian, has been open every week day during the year, except legal holidays. The total number of books on September 30, 1908, was 5,761, including 170 duplicates. The periodicals received through exchanges with CHARITIES AND THE COMMONS are 246, and the pamphlets and articles extracted from magazines, which have been clipped, classified and filed, number 10,000. The total number of books added to the Library from October 1, 1907, to September 30, 1908, was 630. The circulation during the year has amounted to 2,894 books and pamphlets, as compared with 900 during the previous twelve months. This does not cover the work of the Library in furnishing references and in meeting requests for information. The increase in the Library service in this particular may be estimated from the fact that at the beginning of the year about twenty minutes each day sufficed to replace the books and material consulted, while toward the latter part of this year fully an hour's time of the assistants in the Library was necessary to restore this material to the shelf and file. Only two volumes have been lost during the year, which is a very satisfactory gain over previous records. Progress has also been made in cataloguing. The cards newly written or typed, revised and classified during the year are as follows: Author catalogue, 7,424; Subject catalogue, 3,426; Shelf catalogue, 1,721; Total, 12,581.

Students in the School now make more use of the Library than formerly, by reason of its closer proximity to the school-rooms, and better arrangements for readers and reference work.

CHARITIES PUBLICATION COMMITTEE

At its birth, ten years ago, CHARITIES AND THE COMMONS was a weekly bulletin by which the Charity Organization Society of the City of New York told its members of its work. Soon it took up editorially other charity work, and so reached the members of other organizations, and gradually it found an audience statewide. It was but a step, then, to take in the whole field of social work and gradually but consistently to grow to represent the whole country. The broadening scope of the magazine was only an expression of a rapid growth of social work going on about it. Local bodies were multiplying, their membership increasing, co-operative effort and understanding among them solidifying, and national organizations springing up to unify their work.

CHARITIES AND THE COMMONS does not claim to be sole spokesman for all these. Most of them have their own direct sources of communication, through annual reports and bulletins and in publications regularly issued. But in the pages of CHARITIES AND THE COMMONS their leaders meet for the free discussion of their problems, the announcement of their plans, the comparison of their methods, and the standardization of their results. Thus the magazine is primarily a professional journal for the social worker, and for this purpose technical departments are conducted by a group of editors, each of whom is a specialist in his field.

But some time ago it grew clear that the magazine interested many more than these workers. Its discussion of current topics which social work touches, its independent and unique point of view, attracted many others. A wide field for service seemed opening up, and as a result came the present purpose and scope:

To continue to serve social workers as a professional journal, but increasingly to reach out to the general public, to inform them of the facts and conditions of things as the social worker sees them, to arouse their interest, to provoke their enthusiasm or their indignation, as the case might be—in a word, to help create an intelligent and permanent body of public opinion in support of social work and legislative policy. The increase in subscribers, the development of the press service and the growing influence of the magazine on current thought and speech and writings are the evidences of this advance.

From such material as CHARITIES AND THE COMMONS prints have governors and mayors, speakers and preachers, doctors and teachers, drawn strength and vitality for their messages, and legislators found foundations for protective laws. Persistent effort in calling men's attention to the fair, human side has resulted in columns of articles reprinted from the pages of CHARITIES AND THE COMMONS in the daily newspapers, and in the growing use of its contents as the basis for editorial comment. Thus, through an intensive circulation, the general public is reached which is not yet ready to read the magazine directly.

The subject-matter of the magazine is not limited to those events in which social organizations directly participate, but covers also more general news from a social point of view. The editorial interpretation of current events in Social Forces is familiar through the year's issues. By means of this news and the comment on it by the editor and his associates, through book reviews and notes on other magazines, the reader of CHARITIES AND THE COMMONS has a view from week to week of the march of events as they affect the common welfare. The illustrated articles and the discussions in the larger issues, though often discursive and deliberate, have still an element of timeliness. For this field of work, call it what you will, which has to do with the defining and safeguarding of the common welfare, has nothing static about it, and the social worker must be alert to keep pace with his own profession. Although at bottom his

work is grounded on the most painstaking investigation, point by point, visit by visit, often extending over years, the fruit of that "case" work as it comes forward in report and summary and human experience, shows so clearly where men and things are awry, points so unmistakably to pressing opportunities for achievement for the common good, that the worker must turn readily to each day's new task and must have for his information not a quarterly or a monthly, but a weekly journal.

As a direct return on the work of expansion there are the 3,733 subscribers added to the circle of readers during the past year, exceeding by 1,032 the number gained in any earlier twelve-month. That there should have been a net gain over the previous year, in the face of a general financial situation which so largely crippled the business of the country, is a striking showing. The panic and its effects were clearly seen in the number of discontinuances, which exceed those for the preceding year by 855. Many letters asked that subscriptions be stopped because the writer's income was reduced, receipts from advertising were practically stationary, and contributions to the Guarantors' Fund fell off from \$15,000 to \$7,000. That new subscriptions were gained throughout the year in numbers greater than ever before seems, therefore, direct evidence of the magazine's service to its readers and of an ever-widening group who want just such weekly interpretations of progress.

Subscriptions are solicited in various ways—through agencies, by representatives at state and national conferences, and by means of circular letters accompanying sample copies; but by far the greatest number have been secured through personal effort of subscribers. This emphasizes again the co-operative nature of the magazine and of the educational ventures which it carries on. The readers are not customers in the usual magazine sense, but rather co-workers, forming in their different communities groups, large or small, of local effort for social advance.

It is estimated that on an average five persons read each copy of a magazine or newspaper which is sent to a regular sub-

scriber. If this be true, the total number of the readers of CHARITIES AND THE COMMONS is now over fifty thousand, for the average circulation of issues for the year was 10,109, while the actual number of paid yearly subscriptions on October 1 was 9,135. The total number of copies printed during the year was 525,650. The important contributions to the discussion of current problems, resulting in the listing of issues in libraries and reference volumes, has greatly increased the sale of single issues to students of these problems everywhere and created a steady demand for the older issues. Every copy sent for by a student working up a thesis on child labor, by a minister organizing institutional work, by a teacher interested in industrial education, reaches out to still wider groups and places before them the information gathered in its pages from first-hand sources. The special numbers on Housing, Playgrounds, Industrial Accidents, Juvenile Courts, Lodging Houses, City Planning and Congestion have led in this way of reaching out to a new public.

But a gain of 3,733 new subscribers and a weekly circulation of more than 10,000 copies, substantial as it is, is the lesser of the two direct means of increasing our audience. The Press Service has developed from the occasional sending of proofs to newspaper editors known to members of the staff, until now it embraces the constant sending out of any matter which may seem to have general interest, and of items of local interest sent to papers in various localities, and the preparation of special articles on social topics mailed regularly each week to one hundred of the leading dailies in the United States.

Only one paper in a city receives the special weekly articles, and the exclusiveness of the service adds to its effect. Most newspapers make of them a leading feature for the Sunday issues, and some illustrate them with photographs and drawings. Any element of advertising, either of the magazine or of any particular social organization, has been excluded from the service, and it has made good its claim of furnishing disinterested, descriptive matter, so prepared that it carries a social message in

a way to interest the great audience of the Sunday papers. Particularly gratifying is the use made of the service in cities of the middle size, which are just beginning to realize that they, too, as well as the larger centers, must face problems of congestion and housing and sanitation, but problems which an intelligent understanding can stamp out before they have grown old and tough and entrenched in an East Side, a Ghetto or a Little Italy. Not all of the papers use all of the stories, but they are widely circulated every week. When all use a given story it has a circulation of over a million copies, and the average weekly circulation is half a million.

Of particular moment in this service was the publication of the results of an investigation of county jails, made by the magazine in co-operation with the National Prison Association. One hundred and ten newspapers in one hundred and ten county seats published a general article on jail conditions and requirements, and a special article on their own jail with recommendations for improvement. A brief article and an appeal for early Christmas shopping were so widely printed as to fill an entire clipping book. The newest and one of the most interesting adaptations of our material to the problems of many states and to the information of the general public has been through the service offered on tramps and vagrants. A series of brief articles on various phases of vagrancy was prepared by O. F. Lewis. When a newspaper clipping comes to us showing a depredation by a tramp or a news item on any phase of vagrancy, one of the ready-prepared articles is sent to the editor of the paper with the request that he use it as an editorial. During the first six weeks in which this service was offered our records show an average of eight of the articles published every day.

The total use of Press Service material—weekly articles, jail investigation, items reprinted from the issues, Christmas shopping letters, and specials written for use in fighting out a local problem—count up to 3,401 articles during the year, distributed over the newspapers of forty-five states.

Charities Publication Committee has added to its functions as publishers of a magazine and of reprints of special articles, the responsibility for the publications of the Russell Sage Foundation. The first book published under this arrangement bearing the imprint of Charities Publication Committee was *The Campaign Against Tuberculosis in the United States*, including a Directory of Institutions. Several other important publications, including the volumes of the Pittsburgh Survey, will be issued in the ensuing year.

THE FIELD DEPARTMENT

The work of the Field Department for the extension of charity organization has developed materially since, on October 1, 1907, the Field Secretary began work.

During the nine months of active service,¹ the largest and most important single task was the organization of the Associated Charities of Pittsburgh, Pennsylvania. The long delay of Pittsburgh to form such a society was a disadvantage, in that the unorganized state had permitted the coming into existence of far too many irresponsible societies; but it was an advantage in that the narrow programs of some of the older societies were not copied, but the society was enabled, at the start, to seize upon the more advanced programs of to-day without going through the first stage. Its constitution provides for the broadest sort of participation in all social and civic movements in addition to its function as the registration and organizing center of the charities of the city. The charities and social reform agencies of the city are brought close together in a Central Council, through which far-reaching work should be done. This Central Council, a body entirely distinct from the governing board of the Associated Charities, is a new feature in organized charity work and promises to weld together the greater number of social workers in Pittsburgh.

¹ During the summer months the Field Secretary was on leave of absence in order to plan the work of the San Francisco Relief Survey.

REPUBLICAN SERVICE BUREAU, ST. PAUL, JANUARY 11, 1908
THE BUREAU OF EMIGRATION
DEPARTMENT OF COMMERCE, WASHINGTON, D. C.

America Is Depopulating Italy

300,000 Sail for America Every Year for Immigrants, the Land of Emigration

Emigration Is Depopulating Italy's Southern Provinces

EMIGRATION DRAINS ITALY.

Immigrants from Italy are estimated to number 300,000 annually. The loss of population is especially marked in the southern provinces.

Effect of Emigration Upon Italy

The emigration of the Italian people has a marked effect upon the population of the country.

The Effect of Emigration Upon Italy

The emigration of the Italian people has a marked effect upon the population of the country.

OVERSEA IMMIGRATED ITALIANS

The effect of emigration upon Italy is marked in the southern provinces.

BE LEFT WHILE EMIGRATION IS SAVING OPEN ITALY

Effect of Immigration Upon Italy

THE EFFECT OF EMIGRATION UPON ITALY

The Effect of Emigration on Italy

The emigration of the Italian people has a marked effect upon the population of the country.

THE EFFECT OF EMIGRATION UPON ITALY

The emigration of the Italian people has a marked effect upon the population of the country.

THE EFFECT OF EMIGRATION UPON ITALY

The emigration of the Italian people has a marked effect upon the population of the country.

THE EFFECT OF EMIGRATION UPON ITALY

The emigration of the Italian people has a marked effect upon the population of the country.

THE EFFECT OF EMIGRATION UPON ITALY

The emigration of the Italian people has a marked effect upon the population of the country.

ONE OF THE PRESS SERVICE CLIPPING BOOKS

The work regarding organization or reorganization may be thus summarized:

1. New societies formed or reorganization effected by personal visits	8
2. Reorganization suggested in personal visits; results problematical	2
3. Existing societies visited.....	6
4. Correspondence with other societies with definite results (including help from members of the department).....	14
5. Correspondence with possible results later.....	5
6. Correspondence with no results.....	6
	<hr/>
	41

The policy of the Committee is for slow, careful work. Nothing so easily lags as organization effected in the midst of general enthusiasm at some public meeting. In each place the preliminary work is extended over as much time as appears to be necessary. During that period the secretary endeavors to become acquainted with the local charity problems, to learn what general social questions are apt to require attention, to meet as many of the men interested as possible in order to give them some insight into the aims and purposes of organized charity, to meet charity workers and school teachers and others who are in touch with the problem of neglected neighborhoods and to work out with them the specific lines of co-operation with the new movement, and upon the basis of all this to assist in working out the particular form of organization which appears to fit best. It is planned that in every case there shall be one or more "follow-up" visits, so that false developments may be prevented if possible.

The Field Department has firmly taken the ground that good case work is the foundation of all good charity organization work, and that not until good case work is actually accomplished is any society in a position either to carry out any preventive work or to advise other organizations intelligently regarding their lines of activity in that direction. Whether it accepts the function of leading or of advising in social work, it must first be able to fulfill its primary duty of being able to furnish accurate data on the relative seriousness of the different social problems

in its own particular field. The importance of different problems apparently varies greatly, even in cities of the same state. The word "apparently" is used advisedly, because never has the Field Secretary visited a place in which there was no intelligent charity organization society wherein he could be sure that he had gauged, even in a rough and approximate way, the whole sum of pressing problems or their relative significance. Though many intelligent social workers can be found in such places, none of them possesses that comprehensive appreciation of the local condition which commonly comes through the presence of a general social agency like the charity organization society. The question of whether such a society shall be leader or adviser in social reform work must be settled in each community. That is relatively unimportant. What is important is to have an active society in each place, stirring up public interest and activity in individual and social problems.

It is difficult to sum up briefly the work in connection with visits to existing societies. On the one hand it is necessary for the Field Secretary to keep abreast of the most progressive work of the most progressive societies in the country. On the other hand, he is able to advise on mooted points, wherein the experience of other cities may be of considerable value. In one city his services were requested in order to develop better relations with different outside organizations and to suggest almost a revolution in the case work of the society. In another there was practical reorganization of a society. In another he came in contact only with the executive heads of the society for the purpose of mapping out a more advanced plan in the district work.

The societies visited were those of Providence, Louisville, Boston, Washington, Atlanta and Richmond.

The cities which were visited on invitation for purposes of organization or reorganization were: Asheville, North Carolina; Augusta and Columbus, Georgia; Erie and Harrisburg, Pennsylvania; Knoxville, Tennessee; Macon, Georgia; Pittsburgh, Pennsylvania; Rome, Georgia; Youngstown, Ohio.

Correspondence was carried on with the following places: Birmingham and Mobile, Alabama; Bridgeport, Connecticut; Marion and Warsaw, Indiana; Des Moines, Iowa; Detroit and Traverse City, Michigan; Duluth and Austin, Minnesota; Atlantic City, New Jersey; Albany, Little Falls, Poughkeepsie, Schenectady and Utica, New York; Altoona, Connellsville, Newcastle and Norristown, Pennsylvania; Pawtucket, Rhode Island; Aberdeen, Washington; Oshkosh, Wisconsin; Toronto, Canada, and Winnipeg, Manitoba.

A monthly bulletin has been issued to all the societies in the United States and to a few selected societies in Europe. The Bulletin is a confidential technical periodical, an exchange of experience, and is not intended for general use. It has considered case problems and such questions as the relations between charity organization societies and public relief agencies, whether smaller societies should undertake tuberculosis work, the training required of paid workers. During the coming year it will be printed instead of being multigraphed.

A special committee on Case Records has examined over a hundred case records from about forty societies with a view to publishing a few of them as illustrative samples. The examination plainly indicated the need of better standards of investigation and treatment, as well as of record-keeping. Of these records one has already been printed and one or two more will follow. The Department has also had reprinted in pamphlet form Miss Richmond's Minneapolis paper on "Friendly Visiting," making a total of six special publications. A special offer was made to societies for copies of Miss Richmond's "The Good Neighbor," and about seven hundred have been circulated in this way.

At the National Conference of Charities and Correction a luncheon meeting of the Exchange Branch was held at which an Executive Committee was organized to determine on the admission of societies to membership. There was also held a general conference of all the organized charity societies represented, at which suggestions regarding the future activities of the Depart-

ment were considered. One result of this meeting was the creation of a Committee on Uniform Blanks. Another was the cordial agreement to a plan suggested of publishing a carefully revised directory of the charity organization societies of the country. At the request of the chairman of the Committee on Needy Families, Their Homes and Neighborhoods, the Department prepared an exhibit for the Conference under the direction of Porter R. Lee, of Buffalo. The exhibit will be repeated in the 1909 Conference, under the direction of Otto W. Davis, of Columbus, Ohio.

THE PITTSBURGH SURVEY

The largest single project of Charities Publication Committee has been a study of living conditions in the great industrial district at the headwaters of the Ohio. The field work has been carried out under the name of the Pittsburgh Survey.

The Survey has been under the direction of Paul U. Kellogg, managing editor of CHARITIES AND THE COMMONS. Men and women of established reputation as students of social and industrial problems, trained investigators, interpreters speaking Russian and Bohemian and Slovak and Italian, artists, photographers, statisticians, map and chart makers, have been associated with him, some for more than a year. As chief advisers and workers have been Robert A. Woods of South End House, Boston; Professor John R. Commons of the University of Wisconsin; and Florence Kelley of the National Consumers' League.

Special numbers of CHARITIES AND THE COMMONS through the winter will set forth the major results of the Survey, with maps, charts, photographs, and drawings in charcoal and pastel to supplement the pen. Later a series of volumes will be published by the Russell Sage Foundation. A display of wall maps, enlarged photographs, housing plans, and other graphic material growing out of the Survey, was the chief feature of a civic exhibit held in Pittsburgh at the time of the joint conventions there in November (1908) of the American Civic Asso-

ciation and the National Municipal League, and the Survey was the subject of the opening session of these conventions. Certain aspects of the Survey will also be the subject of the joint session of the American Economic Association and the American So-

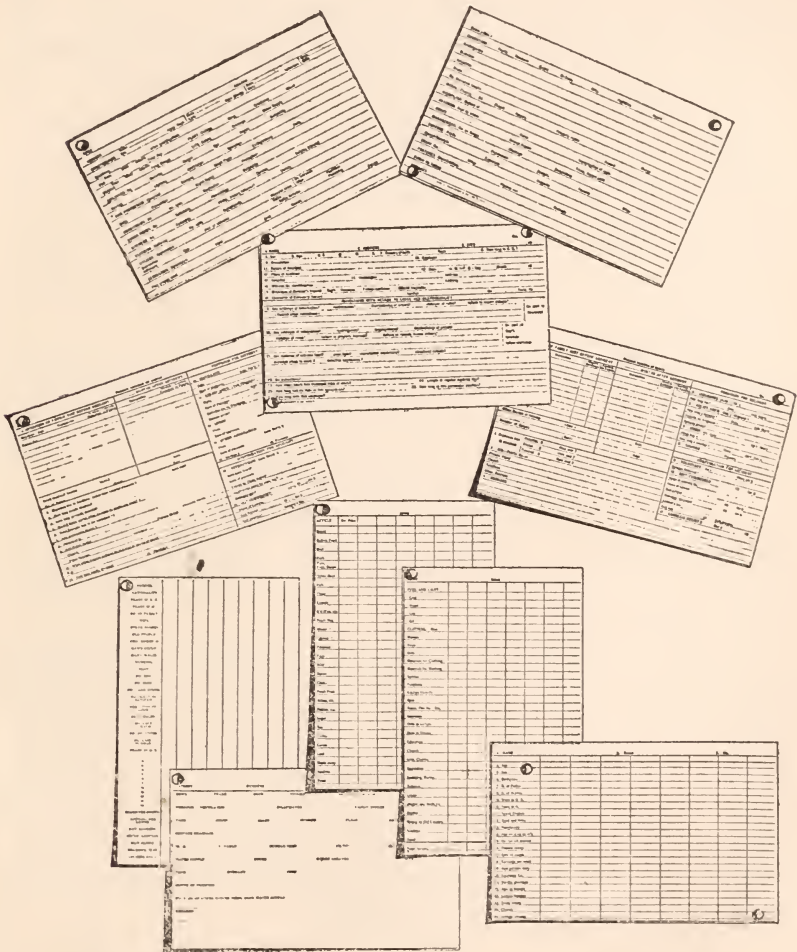

Some of the schedules used in making the investigations connected with the Pittsburgh Survey.

biological Society at Atlantic City in December. Many of the most effective men and women in Pittsburgh have given their co-operation in the investigations; and in turn the results of the investigations have been directed to the service of certain local movements for improvement. Within the space of one year, the Pittsburgh Associated Charities has been organized after a full decade of obstruction and delay; the force of tenement inspectors of the Pittsburgh Bureau of Health has been doubled and has carried out the first general housing census of the greater city; and under the name of the Pittsburgh Typhoid Commission, a scientific inquiry has been instituted into the disease which has been endemic in the district for over a quarter of a century. A Civic Improvement Commission is now in process of formation.

The scope of the Survey is suggested by a mere enumeration of the subjects touched in the principal investigations:

(1) The social relations of the wage-earning group: the community; the immigrant; the Negro population; housing; public health; civic improvement; Jewish immigrants; typhoid fever; relief work; the police and criminals; schools; industrial education; children's institutions; hospitals; child labor.

(2) The industrial relations of the wage-earning population: The labor situation; factory inspection; industrial accidents; women in industry; wage-earners in the steel industry; occupational mortality; Homestead.

To study the organic problem of an industrial community, to do this in a district where there had been little collective dealing with complex evils, to do it in a way which would help the community to appreciate and on its own account to solve its problem—this has been the commission of the Pittsburgh Survey. It has been an experiment to give local significance and national impulse to such an understanding and treatment of the community problem as the charity organization societies of the country have stood for in their constructive programs.

FINANCIAL STATEMENTS AND CONTRIBUTIONS

FOR THE YEAR ENDING SEPTEMBER 30, 1908

BEQUESTS
MEMORIAL FUNDS
PATRONS
LIFE MEMBERS



FINANCIAL STATEMENTS

STATEMENT OF PERMANENT FUNDS

On September 30, 1908.

Legacies, Memorial Funds, etc.....	\$177,230.43
United Charities Building Maintenance Fund.....	28,000.00
Library Endowment Fund.....	2,289.34
Carnegie Fresh Air Fund.....	5,000.00
Kennedy Endowment Fund, School of Philanthropy.....	250,000.00
Anna De Witt Lambertson Fresh Air Fund.....	950.00
Henry Sanford Endowment Fund.....	25,000.00
	\$488,469.77

INVESTMENT OF PERMANENT FUNDS.

United Charities Building Maintenance Fund, in control of Trustees (par value).....	\$28,000.00
Industrial Building	56,935.72
Northern Pacific R. R. bonds (par \$11,000, 4%).....	11,588.75
Third Ave. R. R. bonds (par \$10,000, 4%).....	10,125.00
N. Y. Gas, Electric Light, Heat and Power Co. bonds (par \$10,000, 4%)	9,653.75
Hackensack Water Co. bonds (par \$9,000, 4%) }	10,000.00
N. Y. and N. J. R. R. bonds (par \$2,500, 5%) }	
N. Y. City bond (par \$2,900, 4½%).....	3,030.50
N. Y. City bond (par. \$800, 4½%).....	870.00
Advance Interest on above.....	7.30
Provident Loan Society.....	328,175.00
Mortgage at 5%.....	5,000.00
100 shares Chicago and Eastern Ill. R. R. pre-ferred stock	} accepted at
100 shares Union Pacific R. R. preferred stock.	
30 shares A., T. & S. Fe R. R. preferred stock..	
Balance uninvested September 30, 1908.....	83.75
	\$488,469.77

CURRENT FUNDS

STATEMENT OF RECEIPTS AND DISBURSEMENTS

For the Year Ending September 30, 1908.

Balance on hand Oct. 1, 1907.			
General Work		\$8,981.85	
School of Philanthropy.....		10,163.32	
Department for the Improve- ment of Social Conditions...		9,223.28	
		_____	\$28,368.45
Receipts during year.			
General Work.			
Contributions, General ...	\$77,827.05		
Contributions toward Sal- aries of District Nurses.	1,907.51		
Investment Income	11,685.61		
Loans	28,500.00		
Sale of Antiques.....	59.00		
Sale of Charities Directory	482.50		
Transfer from Provident Relief Fund	1,375.00		
Miscellaneous	3,192.44		
		_____	125,029.11
School of Philanthropy.			
Registration Fees	\$3,369.25		
Interest on Kennedy En- dowment Fund	11,250.00		
Interest on Library Endow- ment Fund	90.00		
Interest on Investment...	420.70		
Donations for Scholarships and Summer Session...	1,440.00		
Donations for Research...	9,000.00		
Donations for Library.....	2,000.00		
		_____	27,569.95
Forward		\$152,599.06	\$28,368.45

FINANCIAL STATEMENTS

99

Forward		\$152,599.06	\$28,368.45
Department for the Improve- ment of Social Conditions. General.			
Contributions ..	\$13,000.00		
Transfer	503.40		
		\$13,503.40	
Tenement House Com- mittee.			
Contributions ..		2,222.00	
Committee on the Prevention of Tu- berculosis.			
Contributions...	\$11,154.17		
Contributions toward expenses of Milk Inves- tigation	163.50		
Sale of Publica- tions.....	41.73	11,359.40	27,084.80
			179,683.86
			\$208,052.31
Disbursements during year.			
General Work (see Schedule A, this page)		\$124,885.50	
School of Philanthropy (see Schedule B, page 102)		31,171.73	
Department for Improvement of Social Conditions (see Schedule C, page 103).		24,882.26	
			\$180,939.49
Balance on hand, September 30, 1908.			
General Work		\$9,125.46*	
School of Philanthropy.....		6,561.54	
Department for the Improvement of So- cial Conditions		11,425.82	
			27,112.82
			\$208,052.31

*The Society closed the year with a deficit of \$10,874.54 in General Work, being the difference between the amount of unpaid loans, \$20,000.00, and the balance on hand September 30, 1908, \$9,125.46.

SCHEDULE A.

DISBURSEMENTS FOR GENERAL WORK.

Central Office.		
Salaries and Wages.....	\$16,079.71	
Telephone, Telegraph and Messenger.....	756.39	
Transportation and Express.....	408.42	
News, Directories, etc.....	66.92	
Stationery and Printing.....	3,667.41	
Postage and Delivery.....	951.89	
Furniture, Fittings and Repairs.....	1,217.82	
Sundry	612.23	\$23,760.79
<hr/>		
Bureau of Accounts.		
Salaries and Wages.....	2,553.60	
Transportation and Express.....	24.45	
Stationery and Printing.....	99.09	
Postage and Delivery.....	45.50	
Furniture, Fittings and Repairs.....	43.30	
Sundry	25.30	2,791.24
<hr/>		
Bureau of Appeals.		
Salaries and Wages.....	\$6,818.96	
Telephone, Telegraph and Messenger.....	2.35	
Transportation and Express.....	4.10	
News, Directories, etc.....	134.03	
Stationery and Printing.....	1,526.35	
Postage and Delivery.....	1,904.70	
Furniture, Fittings and Repairs.....	277.13	
Sundry50	10,668.12
<hr/>		
Reception Bureau.		
Salaries and Wages.....	\$2,236.86	
Telephone, Telegraph and Messenger.....	8.20	
Transportation and Express.....	42.25	
Stationery and Printing.....	21.37	
Postage and Delivery.....	84.00	
Furniture, Fittings and Repairs.....	17.90	
Sundry75	2,411.33
<hr/>		
Bureau of Advice and Information.		
Salaries and Wages.....	\$3,282.29	
Telephone, Telegraph and Messenger.....	6.57	
Transportation and Express.....	121.15	
News, Directories, etc.....	40.49	
Stationery and Printing.....	305.11	
Postage and Delivery.....	210.02	
Furniture, Fittings and Repairs.....	126.48	
Sundry	2.76	4,094.87
<hr/>		
Forward		\$43,726.35

FINANCIAL STATEMENTS

IOI

Forward		\$43,726.35
Joint Application Bureau.		
Salaries and Wages.....	\$3,446.15	
Telephone, Telegraph and Messenger....	6.08	
Transportation and Express.....	44.33	
News, Directories, etc.....	84.04	
Stationery and Printing.....	91.16	
Postage and Delivery.....	91.42	
Furniture, Fittings and Repairs.....	38.80	3,801.98
<hr/>		
Registration Bureau.		
Salaries and Wages.....	\$5,084.23	
Transportation and Express.....	282.65	
News, Directories, etc.....	16.80	
Stationery and Printing.....	570.29	
Postage and Delivery.....	113.25	
Furniture, Fittings and Repairs.....	213.00	
Sundry	1.63	6,281.85
<hr/>		
Investigation Bureau.		
Salaries and Wages.....	\$6,793.51	
Telephone, Telegraph and Messenger....	23.21	
Transportation and Express.....	455.43	
Stationery and Printing.....	49.24	
Postage and Delivery.....	23.70	
Furniture, Fittings and Repairs.....	85.56	
Sundry	1.45	7,432.10
<hr/>		
Mendicancy Bureau.*		
Salaries and Wages.....	\$472.14	
Telephone, Telegraph and Messenger....	.90	
Transportation and Express.....	18.67	
News, Directories, etc.....	6.99	
Stationery and Printing.....	2.60	
Postage and Delivery.....	4.60	
Furniture, Fittings and Repairs.....	8.08	
Sundry	31.44	
Rent	57.60	603.02
<hr/>		
Special Employment Bureau.		
Salaries and Wages.....	\$2,195.43	
Telephone, Telegraph and Messenger....	7.06	
Transportation and Express.....	177.41	
News, Directories, etc.....	19.93	
Stationery and Printing	97.57	
Postage and Delivery	87.00	
Furniture, Fittings and Repairs.....	10.24	
Sundry	2.00	2,596.64
<hr/>		
Forward		\$97,191.73

*For period from June 1 to September 30, 1908; for previous period see Schedule C, page 103.

Forward		\$97,191.73
District Offices.		
Salaries and Wages.....	\$25,501.51	
Telephone, Telegraph and Messenger....	443.55	
Transportation and Express.....	1,309.85	
News, Directories, etc.....	1.14	
Stationery and Printing.....	615.60	
Postage and Delivery.....	704.29	
Furniture, Fittings and Repairs.....	428.37	
Sundry	325.48	
Rent	3,420.00	32,749.79
Charities Publication Committee.....		1,920.00
Repayment of Loans.....		25,000.00
Sundry		773.77
		<u>\$124,885.50</u>

SCHEDULE B.

DISBURSEMENTS FOR THE SCHOOL OF PHILANTHROPY.

Administration.		
Salaries and Wages.....	\$6,011.24	
Telephone, Telegraph and Messenger....	11.72	
Transportation and Express.....	16.75	
Stationery and Printing.....	714.92	
Postage and Delivery.....	229.25	
Furniture and Fittings.....	495.94	
Sundry	163.63	
Rent	2,025.00	
Advertising	331.71	
Bureau of Social Research.....	11,146.39	\$21,146.55
Instruction.		
Lectures	\$4,220.98	
Fellowships and Scholarships.....	2,220.00	6,440.98
Library.		
Salaries and Wages.....	\$2,087.65	
Furniture and Fittings	538.72	
Books and Bindings.....	303.18	
Sundry	54.65	
Rent	600.00	3,584.20
Total		<u>\$31,171.73</u>

SCHEDULE C.

DISBURSEMENTS FOR THE DEPARTMENT FOR THE IMPROVEMENT OF SOCIAL CONDITIONS.

General.

Salaries and Wages.....	\$8,447.98	
Telephone, Telegraph and Messenger	18.48	
Transportation and Express...	98.15	
News, Directories, etc.....	73.25	
Stationery and Printing.....	165.96	
Postage and Delivery.....	86.49	
Furniture, Fittings and Repairs	139.79	
Sundry	77.87	
Rent	879.10	\$9,987.07

Tenement House Committee.

Salaries and Wages.....	\$2,921.75	
Telephone, Telegraph and Messenger	4.73	
Transportation and Express...	79.24	
News, Directories, etc.....	2.20	
Stationery and Printing.....	384.79	
Postage and Delivery.....	47.21	
Furniture, Fittings and Repairs	229.32	
Sundry	14.38	
Rent	535.22	4,218.84

Mendicancy Bureau.*

Telephone, Telegraph and Messenger35	
News, Directories, etc.....	10.02	
Sundry	42.00	52.37

Committee on the Prevention of Tuberculosis.

General.

Salaries and Wages.....	\$2,635.52	
Telephone, Telegraph, and Messenger	8.38	
Transportation and Express	301.38	
News, Directories, etc.....	13.11	
Stationery and Printing...	1,053.35	
Postage and Delivery.....	296.05	
Furniture, Fittings and Repairs	143.73	
Sundry	18.32	
Rent	916.70	
Exhibit	3,696.26	
Lectures	339.72	
Newspapers	154.63	
Investigations	687.30	\$10,264.45

Forward	\$10,264.45	\$14,258.28
---------------	-------------	-------------

*For period from October 1, 1907, to May 31, 1908; for subsequent period see Schedule A, page 101.

Forward		\$10,264.45	\$14,258.28
Administration of Tuberculosis Relief Fund.			
Salaries and Wages.....	137.50		
Telephone, Telegraph and Messenger	17.57		
Transportation and Express	5.30		
Stationery and Printing...	11.75		
Postage and Delivery.....	.40		
Day Camp	187.01	359.53	10,623.98
Total			<u>\$24,882.26</u>

We have audited the receipts and disbursements of the Current Funds of The Charity Organization Society of the City of New York, for the year ended September 30, 1908, and

WE HEREBY CERTIFY that the foregoing statement is correct.

(Signed) HASKINS & SELLS,
Certified Public Accountants.

New York, October 21, 1908.

STATEMENT OF RELIEF OBTAINED AND DISTRIBUTED

For the Year Ending September 30, 1908

BALANCE ON HAND, OCTOBER 1, 1907.

Provident Relief:			
General	\$1,792.26		
Loan Fund	14,003.25		
		\$15,795.51	
Tuberculosis Relief		220.32	
For Special Cases.....		6,910.48	
			\$22,926.31

RECEIPTS DURING YEAR.

Provident Relief:			
General			
Contributions	\$47,761.30		
Income U. C. B. Maintenance Fund	1,872.00		
Interest	852.21		
Refunds	1,114.38		
Sale of Antiques.....	69.00		
		\$51,668.89	
Loan Fund:			
Refunds		441.14	
			\$52,110.30
Tuberculosis Relief:			
Contributions	\$22.50		
Refunds	1.50		
			24.00
For Special Cases:			
Newspaper appeals	\$3,027.90		
Personal letters	12,943.90		
Other private sources.....	20,974.90		
Churches and societies, New York	1,910.91		
Societies, other cities.....	535.19		
Interest	330.07		
Refunds	855.56		
		\$40,578.43	
			\$92,712.73
			\$115,639.04

DISBURSEMENTS DURING YEAR (see Schedule D, this page).

Provident Relief:		
General		
Relief	\$38,206.27	
Administration	1,435.00	
	<u>\$39,641.27</u>	
Loan Fund	2,655.23	
	<u>\$42,296.50</u>	
Tuberculosis Relief	244.32	
For Special Cases	35,118.52	
	<u>\$77,659.34</u>	
BALANCE ON HAND, SEPTEMBER 30, 1908.		
Provident Relief:		
General	\$13,819.88	
Loan Fund	11,789.43	
	<u>\$25,609.31</u>	
For Special Cases.....	12,370.39	
	<u>\$37,979.70</u>	
	<u>\$115,639.04</u>	

SCHEDULE D. RELIEF DISBURSED.

Rent	\$19,075.58
Fuel	860.89
Furnishings	706.19
Medical	1,058.05
Clothing	3,251.74
Provisions and Meals.....	12,771.36
Board	7,270.05
Lodgings	332.09
Transportation	4,412.15
Pensions and Grants.....	19,024.64
Loans	4,296.55
Sanatorium	941.77
Wage Loss	889.36
Miscellaneous	932.80
Day Camp	401.12
	<u>\$76,224.34*</u>

*This total is less by \$1,435.00 than the total disbursements given above, on account of the item for administration under Provident Relief.

We have audited the receipts and disbursements of the Relief Funds of The Charity Organization Society of the City of New York, for the year ended September 30, 1908, and

WE HEREBY CERTIFY that the foregoing statement is correct.

(Signed) HASKINS & SELLS.
Certified Public Accountants.

New York, October 21, 1908.

**REPORT OF THE TREASURER OF THE INDUSTRIAL
BUILDING AND WOOD-YARD**

For the Year Ending September 30, 1908

SCHEDULE A.

STATEMENT OF INCOME AND EXPENSES.

Sales of Wood Cut in the Yard.....	\$52,671.82
------------------------------------	-------------

COST OF SALES OF WOOD CUT IN YARD.

Wood:

Purchases	\$24,808.41
Less Inventory, Sept. 30, 1908.....	179.68
	<hr/>
Prime Cost of Wood Cut.....	24,628.73

Cutting:

Wages, Regular Employees.....	\$1,844.43
Wages, Men with Homes.....	8,723.70
Expenses for Lodging and Meals of Single Men (in lieu of Wages)	2,311.25
Repairs to Yard.....	116.78

\$12,996.16

Less Wages Paid for Work on New Shed.....	156.90
--	--------

Cost of Cutting Wood Cut.....	<hr/> 12,839.26
-------------------------------	-----------------

Prime Cost of Wood + Cost of Cutting Wood Cut	\$37,467.99
--	-------------

Deduct Difference in Inventories of Cut Wood.

Inventory Sept. 30, 1908.....	5,432.24
Less Inventory Oct. 1, 1907.....	2,031.12

3,401.12

Prime Cost + Cost of Cutting Wood Sold	<hr/> \$34,066.87
--	-------------------

Forward	<hr/> \$34,066.87	<hr/> \$52,671.82
---------------	-------------------	-------------------

Forward	\$34,066.87	\$52,671.82
Delivery:		
Wages, Drivers and Helpers....	\$3,815.92	
Horse Keep	1,355.84	
Horse Hire	1,298.25	
Cartage Account	1,196.50	
Repairs to Wagons.....	581.05	
Repairs to Harness	34.85	
	<hr/>	
	\$8,282.41	
Less Cost of Delivering Wood		
Cut Outside	266.08	
Cost of Delivering Wood Cut in the Yard	8,016.33	
Total Cost of Sales of Wood Cut in the Yard		<hr/>
		42,083.20
Gross Income on Sales of Wood Cut in the Yard		\$10,588.62
Sales of Wood Cut Outside, Delivered by Trucks of the C. O. S. Woodyard.....	\$1,628.58	
Cost of the above	\$1,133.50	
Cost of Delivering above.....	266.08	
	<hr/>	
	\$1,399.58	
Gross Income on Sales of Wood Cut outside, delivered by own trucks.....		229.00
Sales of Wood on Commission.....	10,788.20	
Cost of the above.....	9,403.25	
	<hr/>	
Gross Income on Commission Sales....		1,384.95
Gross Income on all Sales of Wood.....		<hr/>
		\$12,202.57
Expenses:		
Salaries, Superintendent and Clerks....	\$2,387.33	
Wages, Engineer and Watchman.....	1,064.50	
Rent	1,000.00	
Postage	283.83	
Stationery and Printing.....	337.83	
Telephone and Transportation.....	137.88	
Expense in connection with Circulars...	792.14	
Sundry Expenses	1,665.06	
Supplies	391.95	
Sundry Repairs	117.75	
Coal	360.00	
Insurance	33.75	
	<hr/>	
	\$8,572.02	
Less, Charged to C. O. S. Laundry.....	601.75	
	<hr/>	
TOTAL EXPENSES.....	\$7,970.27	
Forward	\$7,970.27	\$12,202.57

FINANCIAL STATEMENTS

109

Forward	\$7,970.27	\$12,202.57
Depreciation and Replacements:		
Old Wood Shed replaced by New		
Wood Shed donated.....	\$238.50	
Furniture and Fixtures, Tools,		
Wagons and Harness, carried		
at \$1.00	1,896.00	
	<u>2,134.50</u>	
		<u>\$10,104.77</u>
Income from Operation of Yard.....		2,097.80
Income from Sundry Sources:		
Sales of Tickets.....	\$2,753.40	
Interest Received	76.77	
Donations to cover cost of Wood given		
away and extraordinary expenses in-		
curred by reason of congested condition		
of Yard during year.....	15,344.00	
	<u>18,174.17</u>	
Total Income from Sundry Sources.	\$18,174.17	
Deduct:		
Wood for free Distribution		
through C. O. S. District Offi-		
cers and to Institutions....	\$12,351.50	
Reserved for free Distribution		
of Wood	2,648.50	
	<u>15,000.00</u>	
		<u>3,174.17</u>
NET INCOME FOR 12 MONTHS ENDED SEPT. 30, 1908		\$5,271.97
Deduct:		
Rent of Yard for years 1904-5, 1905-6, and		
1906-7		3,000.00
		<u>3,000.00</u>
Credited to Surplus Account.....		\$2,271.97
		<u><u>2,271.97</u></u>
	(Signed)	JOHNSTON DE FOREST, Treasurer.

I have audited the books and records of the Industrial Building and Woodyard of the Charity Organization Society for the year ended September 30, 1908, and

I HEREBY CERTIFY that the foregoing is a correct statement of operations for that period.

(Signed) GODFREY N. NELSON,
Certified Public Accountant.

New York, October 15, 1908.

SCHEDULE B.

STATEMENT OF ASSETS AND LIABILITIES,

AS OF SEPTEMBER 30, 1908.

Cash:	<i>Assets.</i>		
Treasurer's Account		\$5,091.27	
Superintendent's Bank Account		266.51	
Petty Cash		161.44	
			\$5,519.22
Accounts Receivable:			
Accounts for Wood.....		\$1,956.25	
Less reserve for Bad Debts.....		128.10	
		\$1,828.15	
Madison Square Church House.....		18.80	
Joint Application Bureau.....		20.30	
C. O. S. Laundry (Insurance and watch- ing)		158.37	
			2,025.62
Inventories:			
Cut Wood		\$5,432.24	
Stick Wood		179.68	
			5,611.92
Furniture and Fixtures, Tools, Wagons, Hors- es and Harness, carried at.....			1.00
Prepaid Insurance			86.00
			\$13,243.76
Accounts Payable:	<i>Liabilities.</i>		
Sundries		\$1,549.12	
C. O. S. for Rent.....		4,000.00	
			\$5,549.12
Accrued Wages			47.88
Reserved for free distribution of Wood through C. O. S. Officers and Institutions..			2,648.50
	<i>Surplus Account.</i>		
Balance, Oct. 1, 1907.....		\$3,309.73	
Deduct: Adjustment of Inv. of Sept. 30, '07..		583.44	
		\$2,726.29	
Net Income per Statement Income and Ex- penses year ended Sept. 30, 1908.....		2,271.97	
Balance, Sept. 30, 1908.....			4,998.26
			\$13,243.76

(Signed) JOHNSTON DE FOREST,
Treasurer.

I have audited the books and records of the Industrial Building and Woodyard of the Charity Organization Society for the year ended September 30, 1908, and

I HEREBY CERTIFY that the foregoing statement is correct.

(Signed) GODFREY N. NELSON,
Certified Public Accountant.

New York, October 15, 1908.

SCHEDULE C.

DONATIONS RECEIVED.

Mrs. D. Emmel.....	\$4.00
A. W. Anderson.....	5.00
F. & M. Schaefer Brewing Co.....	9.00
Abraham Meserole	9.00
Allan Pinkerton	10.00
Martin & Link.....	10.00
Julius Herrmann	10.00
Mrs. Robert W. de Forest.....	10.00
M. R. Proctor.....	10.00
E. J. Merrill.....	10.00
Horace Russel	24.00
Henry Parish	24.00
"C. S." Contribution.....	25.00
E. Hayward Ferry.....	25.00
Presbyterian Home for Aged Women.....	50.00
Anonymous (4 contributions).....	15,109.00
	<hr/>
	\$15,344.00
	<hr/>

In addition to the above there was received from one whose name may not be given, an amount sufficient to defray the cost of the new Wood Shed.

(Signed) JOHNSTON DE FOREST,
Treasurer.

I have audited the books and records of the Industrial Building and Woodyard of the Charity Organization Society for the year ended September 30, 1908, and

I HEREBY CERTIFY that the foregoing is a correct statement of donations received in that period.

(Signed) GODFREY N. NELSON,
Certified Public Accountant.

New York, October 15, 1908.

REPORT OF THE TREASURER OF THE LAUNDRY

For the Year Ending September 30, 1908

DISBURSEMENTS.

Pay Roll	\$17,504.37	
Expenses	3,892.85	
Repairs to Building, etc.	111.43	
Repairs to Wagon and Harness.....	146.60	
		\$21,655.25

RECEIPTS.

Amount charged for laundry work done.....	\$20,057.55	
Lessons	22.00	
		20,079.55
Loss on business for year.....		\$1,575.70

DONATIONS.

Miss Grace H. Dodge.....	\$25.00	
Mr. Otto T. Bannard.....	25.00	
Mrs. Richard M. Hoe.....	50.00	
Mr. R. S. Brewster.....	25.00	
Mrs. Geo. Blagden	25.00	
Mr. E. P. Dutton.....	25.00	
Mrs. Geo. Zabriskie	10.00	
Mrs. R. T. Auchmuty.....	25.00	
Mr. Francis L. Stetson.....	10.00	
Mrs. James J. Higginson.....	50.00	
Mr. Wm. A. Read.....	25.00	
Mr. Everit Macy.....	10.00	
Miss Faith Moore	25.00	
Mr. James B. Ford.....	50.00	
Mrs. Lansdale Boardman	5.00	
Mrs. Edwin M. Bulkley.....	25.00	
Mrs. W. C. Osborne.....	75.00	
Mrs. Edward S. Harkness.....	100.00	
Miss Helen L. Maynard.....	5.00	
Miss Mary W. Maynard.....	5.00	
Mrs. Frederic S. Lee.....	50.00	
Mrs. Wm. F. Milton.....	25.00	
Mrs. Richard Billings	15.00	
Forward		\$685.00

Forward	\$685.00
Miss Louise B. Scott.....	15.00
Mrs. Haven	25.00
Mrs. C. W. Harkness.....	10.00
Mr. Robert W. De Forest.....	25.00
Mrs. A. R. Flower.....	10.00
Miss Grace Wilkes	10.00
Mr. J. J. Goodwin.....	25.00
Mr. W. H. Penfield.....	25.00
Mrs. Ira Davenport	25.00
Mrs. H. W. De Forest.....	25.00
Mrs. J. I. Kane.....	25.00
Mrs. J. D. Archbold.....	25.00
Miss Louise L. Kane.....	25.00
Miss Eufrasia Leland.....	10.00
Mrs. Geo. S. Bowdoin.....	25.00
Mrs. D. Du Bois Sahler.....	10.00
Mr. Jacob H. Schiff.....	25.00
Mrs. J. P. Morgan.....	25.00
Mrs. Cleveland Dodge	50.00
Mr. Sam'l McCauley Jackson.....	10.00
Miss Annie Stone	550.00
	<hr/>
Total.....	\$1,660.00
	<hr/> <hr/>

(Signed) E. M. GRINNELL,
Treasurer.

We have examined the books and records of the Laundry of the Charity Organization Society of the City of New York for the year ended September 30, 1908, and

WE HEREBY CERTIFY that the above statement of Disbursements, Receipts, and Donations is correct.

(Signed) HASKINS & SELLS,
Certified Public Accountants.

New York, October 10, 1908.

**BEQUESTS AND CONTRIBUTIONS
TO THE CHARITY ORGANIZATION SOCIETY**

BEQUESTS AND MEMORIAL FUNDS

IN MEMORY OF

Colles Johnston	\$10,000
Charles F. Woerishoffer.....	10,000
Bernhard Stern	500
Sidney Speyer	1,000
Miss Lenora Sophia Bolles.....	3,000
Mrs. Chas. H. Rogers.....	1,000
Adam W. Spies	1,000
Hector C. Havemeyer.....	10,000
William Smith Brown.....	10,000
Mrs. Ellen E. Ward.....	5,000
Charles William Morrill.....	5,000
Jesse Seligman	100
Alfred Corning Clark	10,000
Hosier Morgan	2,550
Miss Mary A. Edson	9,967
Timothy Hogan	11,727
P. Hackley Barhydt	500
Oswald Ottendorfer	20,000
Andrew J. Garvey	7,163
Henry Villard	2,500
Samuel D. Babcock	1,905
Adolph F. Braidich	25,000
Miss Eliza A. Prall	3,000
Joseph Openhym	2,732
Joseph Stickney	5,000
Simon Borg	2,500
Mrs. Sara H. K. Wright	5,000
Mrs. Josephine Shaw Loweli	1,000
Mrs. Simon Borg	2,500
Anna DeWitt Lamberton	1,000
Henry Sanford	25,000

PATRONS†

(Any person who shall contribute to the Society not less than one thousand dollars in any one year.) Constitution, Article III, Section 1, Paragraph 6, as amended to December 1, 1906.

Anderson, Mrs. A. A.	Kennedy, John S.
Archbold, Mrs. John D.	Kuhn, Loeb & Co.
Astor, Wm. Waldorf.	Lee, Mrs. Frederic S.
Baker, George F.	Leggett, Francis H.
Bannard, Otto T.	McCook, John J.
Barhydt, Mrs. P. Hackley.	Moore & Schley.
Belmont, August.	Morgan, J. Pierpont.
Bliss, Miss Catherine A.	Morgan, J. Pierpont, & Co.
Bourne, Frederick G.	New England Society.
Brewster, Robert S.	Perkins, George W.
Carnegie, Andrew.	Phipps, Henry.
Carnegie, Mrs. Andrew.	Potter, Mrs. Henry C.
Clark, Geo. A. and Brother.	Robb, J. Hampden.
Cutting, Wm. Bayard.	Rockefeller, John D.
deForest, Johnston.	*Rowell, George P.
deForest, Robert W.	Schiff, Jacob H.
deForest, Mrs. Robert W.	Schiff, Mortimer L.
Dodge, Mrs. Geo. E.	Scrymser, James A.
Dows, Mrs. David.	Seligman, Isaac N.
Goddard, Frederick N.	Seligman, J. & W., & Co.
Harkness, Edward S.	Speyer, James.
Higginson, Jas. J.	Twombly, H. McK.
Hill, James J.	Vanderbilt, Mrs. Cornelius, Sr.
Hollins, H. B.	Vanderbilt, Frederick W.
Holly, E. McK.	Warburg, Felix M.
Huyler, John S.	Warburg, Paul M.
Jackson, Samuel Macauley.	White, Miss Caroline.
Jennings, Miss Annie B.	Whitman, Mrs. Allen E.
Keene, James R.	Woerishoffer, Mrs. Chas. F.

* Deceased.

† For names of deceased Patrons and Life Members see also previous Annual Reports. Names are retained upon these lists only one year after decease.

LIFE MEMBERS†

(Any person who shall contribute to the Society not less than five hundred dollars in any one year.) Constitution, Article III, Section 1, Paragraph 5, as amended to December 1, 1906.

Achelis, Thomas.	Brown, John Crosby.
Adams, Edward D.	Brown, Mrs. Lewis B.
Alexander, Mrs. Charles B.	Brown, M. Bayard.
Alexandre, J. Harry.	Brown, Warren Day.
American Felt Co.	Brown, William Reynolds.
Amsinck, G., & Co.	Brown, Mrs. William Reynolds.
Amy, H., & Co.	Brown, Mrs. William Smith.
Anderson, Miss E. M.	Browning, John Hull.
Andrews, Constant A.	*Bruce, Miss M. W.
Andrews, Mrs. Constant A.	Bruch, Edward B.
Archbold, John D.	Bruen, Alexander J.
Armour, Mrs. H. O.	Bruen, William Livingston.
Armstrong, S. T.	Bryce, Mrs. Lloyd Stevens.
Arnold, Constable & Co.	Budge, Henry.
Asiel & Co.	Burden, Henry, 2d.
*Astor, Mrs.	Butler, Miss H. C.
Astor, J. J.	Butterfield, Mrs. Frederick.
Astor, Mrs. J. J.	Byrd, George H.
Atterbury, J. Turner.	Cammack, Addison.
Auchincloss Bros.	Canfield, C. B.
Avery, Mrs. Samuel P.	Carpenter, Mrs. Miles B.
Bache, J. S., & Co.	Chapin, S. B., & Co.
Baker, Smith & Co.	Clafin, John.
Balfour, Williamson & Co.	Clafin, The H. B., Co.
Barney, Charles D., & Co.	Clark, Dodge & Co.
Bartlett, Mrs. P. G.	Clark, Edward Severin.
Baruch, Master Bernard M., Jr.	Clark, F. Ambrose.
Baruch, Miss Isabelle Griffen.	Clark, William A.
Baruch, Miss René Wilcox.	Clarke, E. A. S.
Beal, William R.	Clarke, Miss Eleanor F.
Beckstein, A. C.	Clews, Henry, & Co.
Bell, Mrs. Christopher M.	Clouston, E. S.
Bell, Denninstown M.	Clyde, William P.
Belmont, August, & Co.	Coe, Edward P.
Benedict, Drysdale & Co.	Coffin, C. A.
Betts, Samuel R.	Colgate, William.
Biglow, L. H.	*Collord, Mrs. George W.
Billings, Miss Elizabeth.	Combs, A. H., & Co.
Bishop, C. Field.	Connor, W. E.
Bispham, William.	Cox, Chas. F.
Blair & Co.	Cravath, Paul D.
Bliss, Miss Augusta.	Cromwell, Seymour L.
Bliss, Cornelius N.	Curtis, J. W.
Bliss, Fabyan & Co.	Cutting, R. Fulton.
Bonn, William B.	Cuyler, Morgan & Co.
Borden, M. C. D.	Dale, Chalmers.
Borg, Simon, & Co.	Dana, Charles A.
Bostwick, Mrs. J. A.	De Coppet, E. J.
Bradley, S. R.	De Coppet, Mrs. Pauline.
Brewster, Mrs. Benjamin.	De La Vergne Machine Co.
Brown, Abbott.	Dexter, Henry.
Brown, Donald Winchester.	Dickie, Edward P.
* Deceased.	

† See foot-note, page 115.

- Dodge, Cleveland H.
 Dodge, D. Stewart.
 Dodge, Mrs. William E.
 Dortic, H. T.
 DuBois, William A.
 Dunlap & Co.
 Eastman, Joseph.
 Elkins, Stephen D.
 Emery, John J.
 Emmons, Arthur B.
 Eno, Amos F.
 Eno, William P.
 Erdmann, Martin.
 Eustis, John E.
 Ewart, William, & Son, Limited.
 Fahnestock, H. C.
 Fairchild, Charles S.
 Parson, Leach & Co.
 Ferguson, Mrs. Farquhar.
 Fish, Stuyvesant.
 Fisk, Harvey Edward.
 Fisk, Harvey, & Sons.
 Fisk, Pliny.
 Flagler, Henry M.
 Flower, A. R.
 Flower & Co.
 Ford, James B.
 Gallaway, Robert M.
 Gates, Church E., & Co.
 Gerard, James W.
 German Hospital and Dispensary.
 Gerry, Elbridge T.
 Goelet, Mrs. Robert.
 Goelet, Robert Walton.
 Goldman, Sachs & Co.
 Goodhart, P. J., & Co.
 Goodwin, James J.
 Gould, Charles W.
 Gould, Edwin.
 Gould, Miss H. M.
 Greeff & Co.
 Griffith, Daniel J.
 Groesbeck, Ernest.
 Gunther, Franklin L.
 Hadden, John A.
 Haggin, J. B.
 Hall, Charles.
 Hallgarten & Co.
 Halsey, C. D., & Co.
 Halsey, Mrs. Frederick R.
 Halsted & Hodges.
 Hammond, Henry B.
 Harkness, Charles W.
 Harkness, L. V.
 Harkness, Mrs. Stephen V.
 Harkness, Mrs. William L.
 Harriot, S. Carman.
 Harriot, Mrs. S. C.
 Harris, N. W., & Co.
 Haven's Relief Fund Society.
 Hearn, James A., & Son.
 Hearsay, John.
 Heidelbach, Ickelheimer & Co.
 Herrick, Harold.
 Herman, Sternbach & Co.
 Heye, Mrs. Gustav.
 Higgins, A. Foster.
 Higginson, Mrs. M. G.
 Hine, Francis L.
 Hoe, Mrs. Robert.
 *Deceased.
 Hogan, Mrs. Jefferson.
 Holden, Edwin R.
 Hollister & Babcock.
 Hopkins, George B.
 Hopkins, Mrs. Moses.
 Horton, H. L., & Co.
 Housman, A. A., & Co.
 Hubbard, Thos. H.
 Humphreys' Medicine Co.
 Huntington, Mrs. C. P.
 Hyatt, Mrs. A., Jr.
 Hyde, Clarence M.
 Iselin, A., & Co.
 Iselin, Adrian, Jr.
 Isham, William B.
 James, Mrs. Walter B.
 Janeway, Edward G.
 Jenkins, A. B.
 Jennings, Frederick B.
 Jennings, Mrs. Walter.
 *Jesup, Morris K.
 Jones, James H.
 Jones, O. L.
 Kahn, O. H.
 Kane, Mrs. John Innes.
 Kean, Van Cortlandt & Co.
 Kellogg, L. Laffin.
 Kempster, The James, Printing Co.
 Kennedy, H. Van Rensselaer.
 Keyser, Samuel.
 Kling, Mrs. Potter.
 Knauth, Nachod & Kuhne.
 Knight, George T.
 Kountze Bros.
 Kunhardt, Wheaton B.
 Ladenburg, Thalman & Co.
 Laidlaw & Co.
 Laidlaw, James L.
 Landon, E. H.
 Langdon, C. H.
 Langeloth, Jacob.
 Lanier, Charles.
 Lattmann, A.
 Lattmann, Mrs. A. M.
 Laughlin, Mrs. H. M.
 Lawrence, W. V.
 Lazard, Frères.
 *Leeds, William B.
 Leland, Francis L.
 Levere, Mrs. Rose.
 Lewis Bros. & Co.
 Lewisohn, Adolph.
 Lewisohn Bros.
 Lobenstine, W. C.
 Lord, Henry.
 Low, Seth.
 Lynch, James D.
 McAlpin, D. H., & Co.
 McCagg, Mrs. Louis B.
 McKesson, John, Jr.
 *McKim, Haslett.
 McKim, John A.
 McKinney, R. C.
 Mackay, Clarence H.
 Mackay, Donald.
 Macy, V. Everit.
 Macy, Mrs. V. Everit.
 Maitland, Coppell & Co.
 Maitland, Thomas.
 Manson, Thomas L., Jr., & Co.

- Marshall, Spader & Co.
 Martin, Bradley.
 Merck, George.
 Merrill, Charles E.
 Metcalfe, John T.
 Metropolitan Life Insurance Co.
 Milbank, Dunlevy.
 Milbank, Joseph.
 Milbank, Mrs. Joseph.
 Miller, C. G.
 Miller, William Starr.
 Miller, Mrs. William Starr.
 Millett, Roe & Hagen.
 Mills, A. G.
 Mills, D. O.
 Mitchell, Roland G.
 Moir, Mrs. William.
 Moore, Mrs. James Amory.
 Morgan, Miss Caroline L.
 Morgan, Mrs. John B.
 Morgan, Mrs. J. Pierpont.
 Morris, Henry Lewis.
 Morse, E. Rollins, & Bro.
 Morton, Quincy L.
 Morton Trust Co.
 Mosle Bros.
 Mott, Jordan L.
 Muller, Schall & Co.
 Munroe, John & Co.
 Nereshelmer, E. August, & Co.
 Neustadter, Mrs. Henry.
 Newborg, Rosenberg & Co.
 N. Y. Diet Kitchen Association.
 N. Y. Skin and Cancer Hospital.
 Nichols, James E.
 O'Donohue, Mrs. Joseph J.
 Oelrichs & Co.
 Osborn, William Church.
 Palmer, N. F.
 Park & Tilford.
 Parkinson & Burr.
 Parish, Miss Helen.
 Parrish, James C.
 Parsons, Mrs. Charles.
 Parsons, Mrs. Edwin.
 Payne, Oliver H.
 Pellew, Henry E.
 Pellew, Mrs. Henry E.
 Penfold, William Hall.
 Phoenix, Lloyd.
 Phoenix, Phillips.
 Pierce, Winslow S.
 *Pinchot, James W.
 Planten, John R.
 Platt, Clayton.
 Poel, F.
 Poor, H. W., & Co.
 Post & Flagg.
 *Potter, Henry C.
 Prabst, Wetzlar & Co.
 Pyne, Percy R.
 Raht, Charles.
 Read, William A.
 Redmond & Co.
 Reid, Daniel G.
 Roberts, John E.
 Rockefeller, John D., Jr.
 Rockefeller, William.
 Rollins, Miss Louisa M.
 Rolston & Bass.
 *Deceased.
- Roosevelt, J. Roosevelt.
 Rubino, Jacob.
 Rutten, August.
 Sands, Daniel C.
 St. Bartholomew's P. E. Church.
 Satterlee, Mr. and Mrs. Herbert L.
 Schermerhorn, F. Augustus.
 Schiff, Mrs. Mortimer L.
 Schrader, George H. F.
 Schulz & Ruckgaber.
 Scott, George S.
 Scribner, Charles.
 Scrymser, Mrs. James A.
 Seaboard National Bank.
 Selligman, DeWitt J.
 Seligman, George W.
 Sheldon, Edward W.
 Sherman, George.
 Sherman, Mrs. Charles E.
 Siegel Cooper Co.
 Simpson, William, Sons & Co.
 Sinclair, John.
 Singer Manufacturing Co.
 Slade, Miss Mabel.
 Sloane, William D.
 Smith, Mrs. Frank Sullivan.
 Smith, Howard C.
 Smithers, F. S., & Co.
 Snow, Frederick A.
 Soper, Mrs. Arthur W.
 Speyer & Co.
 Spool Cotton Co.
 Steers, James R.
 Stetson, Francis Lynde.
 Stillman, James.
 Stokes, Anson Phelps.
 Stokes, Miss C. P.
 Stokes, J. G. Phelps.
 Stokes, Miss Olivia C. Phelps.
 Stone, Miss Ellen J.
 Strong, Sturgis & Co.
 Strong, Theron G.
 Strong, W. L. & Co.
 Sturges, Miss Kate B.
 Sturgis Russell.
 Sturgis, Miss Sarah Barney.
 Stuyvesant, A. V. H.
 Stuyvesant, Rutherford.
 Tag, Albert.
 "Ta Kala" Society, Church of Divine
 Paternity.
 Terrace Bowling Club.
 Thaw, Edward.
 Thomas, Mrs. H. W.
 Thompson, Mrs. Frederick F.
 Thompson, L. S.
 Thorne, Miss Phebe A.
 Thorne, William.
 Tiffany, Louis C.
 Tiffany & Co.
 Timpson, James.
 Tracy, Mrs. Agnes E.
 Trask, Spencer, & Co.
 Tuckerman, Alfred.
 Tuckerman, Mr. and Mrs. Paul.
 Turnure, Geo. E.
 Uhl, Mrs. Jane M.
 United Hebrew Charities.
 Valentine, Henry C.
 Vanderbilt Clinic.

Vanderbilt, Geo. W.
Vanderbilt, Wm. K.
Van Emburgh & Atterbury.
Van Ingen, E. H.
Van Ingen, Mrs. E. H.
Van Tine, Thos. H.
Vermilye & Co.
Villard, Mrs. Henry.
Von Hoffman, L., & Co.
Von Post, H. C.
Waldorf-Astoria, The.
Walker, Henry F.
Warburton, Frederick J.
Ward, Henry G.
Warren, Chas. H.
Wasserman Brothers.
Wassermann, Edward.
Webb, W. S.
Webster, Sidney.
Weeks, F. H.
Wetmore, George Peabody.
White, Alfred T.
White, J. G.
White, Julian Le Roy.
Whitney, A. R.
Whitney, Edward F.
Wilkin, Mrs. Wm. Porter.
Willets, Howard.
Willets, John T.
Willets, Robt. R.
Williams, Mrs. Laurence.
Wills, Charles T.
Willson, Adams & Co.
Wilson, R. T. & Co.
Winthrop, Egerton L.
Winthrop, Grenville L.
Woerishoffer, Miss Carola.
Wolff, Alfred R.
Wood, Mrs. Antoinette Eno.
Wormser, I. & S.
Wright, Mrs. G. Granville.

CONTRIBUTIONS FOR GENERAL WORK†

For the year ending September 30, 1908

Abbott, Alfred E.	\$5	Armstrong, Charles P.	\$10
Abbott, Lyman	10	Armstrong, J. Sinclair	10
Achelis, Fritz	25	Armstrong, James	10
Achelis, Thomas	100	Armstrong, S. T.	10
Acker, Miss S. Louise	5	Arnold, Constable & Co.	50
Actors' Fund of America	10	Arnold, F. R. & Co.	25
Adams, Daniel C.	1	Arnstein, Leo	25
Adams, Mrs. Thatcher M.	25	Ashforth, Mrs. Frida	5
Adler, I.	10	Asiel, Elias	10
Agnew, A. G.	10	Asiel & Co.	100
Aldrich, Spencer	10	Asiel, Putzel & Co.	10
Aldrich William P.	10	Astor, John Jacob	100
Alexander, Mrs. Archibald	10	Atterbury, Mrs. Anson P.	10
Alexander, Charles B.	10	Atterbury, Grosvenor	10
Alexander, Mrs. Charles B.	10	Atterbury, W. W.	10
Alexander, Douglas	25	Auchincloss, Miss E. Ellen	10
Alexander, George	10	Auchincloss, Edgar S.	10
Alexander, William	10	Auchincloss, Mrs. Edgar S.	10
Alexandre, J. Henry	10	Auchincloss, Hugh D.	10
Alexandre, John E.	25	Auchincloss, Mrs. Hugh D.	10
Alexandre, Miss V.	5	Auchincloss, John W.	10
Allen, Calvin H.	10	Auchincloss, Mrs. John W.	35
Allen, McGraw & Co.	10	Auchmuty, Mrs. Richard T.	50
Allen, Robert H.	10	Auerbach, Mrs. J. S.	10
Allen-Lane Co.	10	Auerbach, Louis	10
Alvord, Andrew P.	10	Auffmordt, C. A. & Co.	50
Ambler, Mrs. Angelica H.	5	Austin, Mrs. F. B.	5
Amend, Bernard G.	35	Austin, Nichols & Co.	25
Amend, Robert F.	10	Austrian Society of New York. . .	10
American Encaustic Tiling Co.	10	Avery, Samuel P.	10
American Felt Co.	100	Ayerigg, B. Arthur	10
American Lithographic Co.	10	Babcock, Miss Elizabeth	25
American Metal Co.	25	Babcock, H. D.	10
American Trading Co.	25	Babcock, Miss Kate S.	10
Ames, Mrs. John McEwen.	15	Bacon, Daniel	10
Amsinck, G., & Co.	100	Bacon, Edward R.	25
Amy, H., & Co.	25	Bacon, Mrs. Francis M., Jr.	10
Anderson, Mrs. A. A.	400	Bacon, Mrs. George W.	10
Anderson, A. J. C.	10	Bacon, Gorham	10
Anderson, Mrs. E. Ellery	5	Bacon, Mrs. Robert	10
Andrews, William L.	10	Baetz, A. & Co.	5
Ansbacher, A. B.	10	Bailey, Edward H.	1
Ansonia Brass & Copper Co.	10	Bailey, Pearce	10
Ansonia Clock Co.	10	Baker, Frederick	25
Anthon, Mrs. Edward	10	Baker, George F.	1,100
Anthony, Richard A.	10	Baker, Stephen	25
Appleton, Francis R.	10	Baker & Taylor Co.	15
Archbold, John D.	25	Bakewell, Allan C.	5
Archbold, Mrs. John D.	100	Baldwin, Mrs. Charles H.	10
Arend, F. J.	10	Baldwin, Frederick II.	25
Armour, Allison V.	50	Baldwin, Miss Helen	10
Armour, Mrs. C. W.	25	Baldwin, Simeon	10
Armour, Mrs. Herman O.	150	Baldwin, Mrs. William H., Jr. . .	10
Arms, George	5	Balfour, Williamson & Co.	100

† Contributions for special departments and for relief follow in separate lists.

Ballantine, William A.	\$5	Bement, Miss Harriet	\$10
Ballin, Oscar E.	25	Bendheim, Henry	10
Bangs, L. Bolton	25	Bendit, S.	10
Bankers' Trust Co.	10	Benedict, Abraham	10
Banks, Lenox	10	Benedict, Elliot S.	3
Bannard, Otto T.	500	Benedict, James H.	10
Barber & Co.	25	Benedict, Drysdale & Co.	100
Barbey, Henry G.	25	Benedict, L. L. & Co.	10
Barbey, Mrs. Henry I.	50	Benjamin, Alfred, & Co.	10
Barbour, Robert	5	Benjamin, Mrs. Eastburn	5
Barclay, Mrs. J. L.	25	Benjamin, Eugene S.	10
Bard, Albert Sprague	10	Benjamin, Miss Florence I.	5
Barklage's, J. H., Son	3	Benjamin, George G.	10
Barlow, Mrs. Francis C.	25	Benjamin, M. W.	10
Barnes, Charles Wheeler	10	Benjamin, Mrs. Samuel N.	10
Barnes, Miss Cora F.	20	Benkart, Mrs. J. Philip	5
Barnes, Mrs. Cortlandt D.	10	Bensel, J. A.	10
Barnes, Mrs. Harriette S.	5	Bensel, Mrs. J. A.	10
Barnes, Mrs. Henry B.	5	Bergman, M.	2
Barnes, Irving F.	1	Berkeley, L. M.	10
Barnes, Mrs. Mary C.	100	Berlin, H. C.	10
Barnes, Miss Mildred	50	Bernheim, Dryfoos & Co.	5
Barnes, Richard S.	10	Bernheim, Gustav	10
Barnes, Mrs. Theodore M.	10	Bernheim, J. & Son	10
Barney, Charles D. & Co.	100	Bernheimer, Charles L.	10
Barney, Mrs. Charles T.	10	Bernheimer, M. A.	10
Barnum, Miss Laura C.	10	Berwind, Mrs. Edward J.	20
Barnwell, Morgan G.	10	Berwind, John E.	5
Barr, Mrs. William R.	10	Best, Mrs. Estelle	5
Barrett, Mrs. John D.	5	Best, Leigh	25
Barrows, Miss Louise	5	Betsch, William G. L.	25
Barthman, William	5	Biddle, Mrs. Mary Hosack	5
Bartlett, John P.	5	Bier, Mrs. Sylvan	10
Barton, N. S.	1	Biglow, Mrs. L. H.	10
Bascom, George J.	25	Bijur, Nathan	10
Bates, Charles Austin	10	Bill, Charles Alfred	5
Batjer & Co.	50	Billings, Miss Elizabeth	25
Batterson, Mrs. H. G.	25	Billings, Frederick	10
Baumann, Gustav	10	Billings, Mrs. Frederick	10
Bawo & Dotter	25	Bing, Ferdinand, & Co.'s Succes- sors	10
Baxter, Hugh H.	10	Birkhead, Hugh	10
Bay State Shoe & Leather Co.	10	Birdsall, Miss Katharine N.	2
Baylies, Edmund L.	10	Bishop, Mrs. Caroline C.	10
Baylies, Mrs. Nathalie E.	20	Bishop, James L.	25
Baylis, Miss Mary	25	Bispham, William	10
Bayne, Samuel G.	10	Bisset, Thomas B.	10
Beach, Warren C.	10	Blackwell, Miss Ruthetta R.	5
Beadleston, Miss Edith	5	Blagden, Mrs. George	25
Beaman, Mrs. Charles C.	5	Blair, Mrs. Dewitt Clinton	20
Beaton, W. O.	15	Blair, J. Insley	10
Beatty, A. Chester	25	Blair & Co.	100
Bechstein, A. E.	25	Blakeman, Mrs. Birdseye	10
Beckhard, M.	20	Blatchford, Mrs. Samuel Appleton	10
Bedell, Abner K.	5	Blauvelt, C. D.	25
Beekman, Gerard	10	Blecker, T. B.	10
*Beekman, J. William	10	Blight, Atherton	10
Beekman, John N.	35	Bliss, Miss Catherine A.	100
Beer, Mrs. Edwin	25	Bliss, Cornelius N.	100
Beer, Mrs. G. L.	10	Bliss, Cornelius N., Jr.	50
Beer, Mrs. Julius	10	Bliss, Ernest C.	25
Beers, M. H.	10	Bliss, John C.	5
Behr, Edward	2	Bliss, Miss L. P.	30
Behr, Herman	25	Bliss, Miss Susan D.	25
Beinecke, Mrs. Bernhard	10	Bliss, Walter Phelps	50
Beinhauer, F.	10	Bliss, William Henry	25
Belais, David	10	Bloch, Adolph	10
Bell, Park E.	10	Blodgett, Mrs. Mary E.	10
Beller, A.	5	Blood, Samuel S.	10
Belier, William F.	5	Bloodgood, John H.	40
Belloni, Miss S. H.	2	Bloomington, Mrs. J. B.	10
Belmont, August, & Co.	250		

*Deceased.

Bluen, Morris J.	\$10	Brittain, Mrs. W. F.	\$5
Blum, J. A.	10	Broadwell, Mrs. Samuel J.	10
Blume, Frederick	5	Brock, Max.	10
Blumenthal, George	15	Brockway, H. H.	10
Blumenthal, Hugo	10	Brokaw, Clifford V.	20
Blun, F. S. M. & Co.	5	Brokaw, George T.	5
Boardman, Mrs. Lansdale	10	Brokaw, Isaac V.	10
Boardman, Miss Rosina Cox.	15	Brookfield, Mrs. William	25
Boese, Rev. F. W.	5	Brooklyn Bridge Freezing & Cold Storage Co.	25
Boettner, Mrs. Harriet C.	3	Brooklyn Cooperage Co.	10
Bogert, Miss Anna	10	Brookman, Mrs. H. D.	25
Bogert, Mrs. E. T.	20	Brooks, Miss Bertha Greenleaf.	10
Bogert, Theodore L.	25	Brooks, Mrs. Henry Mortimer ..	10
Bogert, William J.	3	Broughton, Mrs. Urban H.	10
Bogue, E. A.	25	Brouwer, Theophilus A.	10
Boissevain & Co.	25	Brower, Charles De Hart	5
Boker, Hermann & Co.	10	Brower, Mrs. John	10
Boller, Alfred P.	5	Brower's, William H., Son	10
Bolling, R. C.	20	Brown, Abbot	25
Bond, Frank S.	25	Brown, Addison	10
Bond, Miss Kate	10	Brown, A. O. & Co.	25
Bonner, George T.	10	Brown, Charles S.	30
Bonner, Mrs. George T.	10	Brown, Mrs. C. V.	10
Bonner, Robert E.	25	Brown, Dickson Q.	10
Bookman, J., Estate of	10	Brown, Durell Co.	20
Booth, James E.	10	Brown, Mrs. Edward J.	10
Booth & Co.	100	Brown, Mrs. Edward M.	5
Borden, B. H.	10	Brown, Edw'n H.	10
Borden, Mrs. Howard S.	5	Brown, P. Tilden	15
Borg, Simon & Co.	100	Brown, George G.	10
Borgfeldt, George, & Co.	10	Brown, John Crosby	100
Boring & Tilton	5	Brown, Mrs. John Crosby	10
Borne, John E.	10	Brown, M. Bayard	100
Boskowitz, George W.	10	Brown, Robert I.	10
Bosworth, F. H.	10	Brown, Samuel Q.	100
Boulton, Mrs. William B.	5	Brown, Mrs. S. W.	15
Bowdoin, George S.	50	Brown, Miss Stewart	10
Bowdoin, Mrs. George S.	10	Brown, Vernon C. & Co.	25
Bowdoin, Mrs. Temple	10	Brown, William Adams	10
Bowen, Mrs. C. W.	10	Brown, Mrs. William Harman.	5
Bowers, John M.	10	Brown, William Reynolds	25
Bowker, R. R.	10	Brown, Mrs. William S.	50
Boyd, Mrs. F. O.	5	Brown & Seccomb	10
Boyd, R. C.	25	Browne, Henry B.	2
Boynton Furnace Co.	5	Brownell, Miss Matilda A.	5
Brackett, Miss Anna C.	10	Browning, William H.	28
Bradley, C. Cole	10	Bruce, Miss Mary A.	10
Bradley, James A.	50	*Bruce, Miss Matilda W.	100
Brady, James B.	25	Bruce & Cook	10
Brainerd, Mrs. Cephas	10	Brühl, Mrs. Moses	10
Bramhall Deane Co.	10	Brush, W. Franklin	10
Brand, Herman	5	Bryant, Joseph D.	30
Brandeis, Mrs. Edith D.	5	Bryce, Miss Edith	25
Brann, Henry A.	10	Bryce, Mrs. Lloyd Stevens	100
Brenner, Victor D.	10	Bryce, Miss Mary T.	15
Breslin, Miss Evelyn M.	2	Bryce, Mrs. William	50
Brett, George P.	10	Bryson Day Nursery	10
Breunlich, Henry	10	Bulkley, Dunton & Co.	10
Brewer, Horatio J.	10	Bulkley, Edwin M.	25
Brewer, John M.	10	Bulkley, Mrs. Edwin M.	50
Brewster, Mrs. Benjamin	25	Bulkley, Mrs. L. D.	10
Brewster, George S.	25	Bull, William Lanman	25
Brewster, Robert S.	500	Bullard, Harold C.	2
Brewster, William Tenney	5	Bullard, Mrs. Laura Curtis	10
Brice, James W.	5	Bulova, J.	5
Brick Presbyterian Church	25	Bungerz, H.	2
Briddon, Charles K.	5	Bunker, William	10
Bridge, William F.	10	Burbank, A. N.	10
Bridgham, Mrs. Samuel W.	5	Burchell, Mrs. J. J.	10
Brinckerhoff, Elbert A.	10	Burghard, Mrs. Edward M.	10
Bristol, John I. D.	10		

* Deceased.

Burke, John	\$5	Chamberlin, Emerson	\$10
Burling & Dole	10	Chambers, Frank R.	10
Burlingham, Charles C.	10	Chapman, Clarence E.	25
Burnett, C. H.	2	Chapman, Mrs. John J.	10
Burr, William H.	10	Chapin, Mrs. Charles M.	10
Burr, Winthrop	25	Chapin, S. B. & Co.	100
Burrill, Middleton S.	10	Charles, Mrs. Emily	5
Burt, Silas W.	10	Chase, Charles F.	5
Bush, Jacob	1	Clatham National Bank	10
Butler Bros.	10	Chatillon, John & Sons	10
Butler, Charles S.	10	Chauncey, Ellhu	5
Butler, Miss Emily O.	5	Cheney Brothers	10
Butler, Miss Helen C.	50	Chisholm, Mrs. Hugh J.	25
Butler, Mrs. Maria E.	10	Chisolm, Benjamin Ogden	25
Butler, Willard Parker	10	Chisolm, George E.	10
Buttenwieser, Joseph L.	10	Chisolm, Richard S.	10
Butterworth, W. H.	5	Choate, Mrs. Joseph H.	25
Byrd, George H.	50	Choate, William G.	10
Byrne, James	5	Chubb, Hendon	10
Caesar, H. A.	10	Chubb, Percy	10
Caldwell, E.	10	Church of the Covenant Sunday School	10
Calef, Horace W.	1	Church of the Divine Paternity	25
Calhoun, Robbins & Co.	10	Church of the Messiah (Charity Committee)	25
Calman, Albert	10	Church, Mrs. N. E.	100
Calman, Emil, & Co.	10	Church, Mrs. William C.	10
Calman, Mrs. Emma	25	Clafin, H. B. Co.	100
Calman, Henry L.	25	Clafin, Thayer & Co.	10
Calvert, Mrs. John B.	10	Clapp, George S.	10
Caмаe, C. N. B.	5	Clapp, Mrs. Howard S.	10
Cammann, Miss I. M.	5	Clark, A. B. Co.	10
Cammann, Miss K. L.	5	Clark, Dodge & Co.	100
Cammeyer, Alfred J.	10	Clark, Edward Severin	100
Campbell, Miss Lena	2	Clark, Miss Emily V.	3
Campbell, William M.	5	Clark, Henry A.	25
Canfield, James H.	5	Clark, Jefferson	5
Cannon, Henry B.	10	Clark, Mrs. John B.	5
Cannon, Mrs. Sylvanus T.	10	Clark, Thomas F.	10
Capen, C. Alfred	5	Clark, W. Irving	10
Capen, Frederick N.	5	Clarke, C. Purdon	10
Carey, Samuel	50	Clarke, Dumont	20
Carey, Stephen W.	5	Clarke, E. A. S.	200
Caritas Sewing Circle	10	Clarkson, Augustus L.	10
Carleton, Mrs. G. W.	5	Clarkson, Banver	25
Carll, Miss C. J.	5	Clarkson, M. H.	5
Carlson, Francis	10	Clarkson, Mrs. R. G.	2
Carnegie, Andrew	250	Cleveland, J. Wray	20
Carnegie, Mrs. Andrew	100	Cleveland, Mrs. J. Wray	10
Carnegie, Mrs. Lucy C.	25	Clinch, Miss Anna C.	10
Carnegie, T. Morris	100	Close, Miss Frances H.	10
Carnegie, Mrs. Thomas Morris	25	Clyde, William P.	100
Carpenter, Miss Agnes	10	Clyde, Mrs. William P.	25
Carpenter, Charles L.	10	Clyde, William P., Jr.	10
Carpenter, Charles W.	10	Cobb, Mrs. Marianna C.	10
Carpenter, Philip	10	Cobb, W. Bruce	10
Carrère & Hastings	10	Codington, Perley M.	35
Carter, Miss Anna Grace	10	Codman, Mrs. Ogden	10
Carter, Macy & Co.	10	Coe, Charles A.	10
Carter, R. A.	10	Coe, Edward B.	10
Carter, Samuel T.	15	Coe, George S.	5
Carter's Ink Co.	15	Coe, Henry E.	10
Cary, Mr. & Mrs. Melbert B.	10	Coe, Mr. and Mrs. William R.	10
Cassella Color Co.	10	Coffin, C. A.	100
Castree, Miss Louise	20	Coffin, Edmund	10
Catholic Apostolic Church	10	Coffin, Henry S.	10
Catlin & Co.	25	Coffin, J. A.	5
Catlin & Powell Co.	5	Coffin, Redington & Co.	10
Cattus, Mrs. F. C.	10	Coggeshall, E. W.	10
Cauldwell, Charles M.	10	Cohen, Goldman & Co.	10
Cauldwell, Mrs. William A.	5	Cohen, Joseph H.	10
Centennial Lodge, No. 763	25		
Century Co.	25		

Cohen, M. & Bros.	\$5	Crossman & Sielcken.....	\$10
Cohen, William N.	10	Crowell, John Franklin	1
Colbron, Mrs. W. T.	5	Cruikshank Co.	10
Colby, Howard A.	25	Cunningham, Frank	10
Cole, Edward F.	10	Cunningham, Miss Mary M.	10
Cole, Lawrence T.	10	Curie, Charles	25
Cole, William W.	50	Curtis-Blaisdell Co.	10
Coleman, Edwin S.	25	Curtis, Mrs. Charles B.	10
Coley, William B.	10	Curtis, Edward	10
Colgate, Miss Hannah	25	Curtis, Ellicott D.	20
Colgate, Mrs. James C.	10	Curtis, Miss Elizabeth	5
Colgate, William	25	Curtis, Eugene J.	10
Collier, Mrs. M. Dwight	10	Curtis, Greely S.	10
Collins & Co.	10	Curtis, Mrs. Greely S.	10
Collins & Co.	10	Curtis, Ronald Eliot	10
Collins, Mrs. Richard S.	5	Curtis, Warren	5
Collard, George W.	10	Curtis, William E.	10
Collyer, Robert	10	Cushman, Mrs. E. Holbrook	10
Colman, Mrs. Samuel	10	Cushman, Mrs. E. Holbrook (In Memory of Howard Cushman)	10
Colt, Harris D.	10	Cutting, W. Bayard	50
Colt, Mrs. R. C.	5	Cutting, Mrs. W. Bayard	10
Columbia Leather Goods Mfg. Co.	2	Czarnikow, MacDougall & Co.	10
Colwell, Mrs. Emilie Ludlam	2	Daggett & Ramsdell	10
Comfort, Mrs. L. R.	5	Dale, Alfred G.	10
Comstock, Mrs. Albert	25	Daly, Eugene Vincent	10
Comstock, C. B.	10	Daly, Joseph F.	5
Condit, Fillmore	2	Damrosch, Mrs. Walter	10
Cone Export & Commission Co.	25	Dana, Mrs. C.	10
Congdon, H. L.	10	Dana, William B.	25
Conner, Lewis Atterbury	10	Dann, James E.	5
Conner, Mrs. Lewis Atterbury	20	Danner, Edgar William	10
Connoly, Theodore	10	Dards, Charles A.	10
Connor, George L.	10	Davenport, Mrs. Ira	50
Conrad, Mrs. H. V.	5	Davenport, Stephen H.	10
Conrow, Mrs. James W.	1	Davidson, Miss Lena	10
Considine, M. J.	10	Davidson, Mrs. M.	10
Continental Insurance Co.	25	Davies, J. Clarence	10
Convers, The Misses and Miss C. B. Woolsey	3	Davies, William G.	10
Converse & Co.	25	Davis, Charles Henry	10
Cook, O. W.	5	Davis, D. L.	10
Coombe, T. Gorton	5	Davis, Mr. and Mrs. Gherardi	25
Cooper, Mrs. Charles W.	25	Davison, Miss Ella H.	5
Cooper, Miss Harriet M.	35	Davison, Miss Evelina B.	10
Cooper, Theodore	10	Davison, Mrs. H. J.	10
Corbett, Miss S. E.	1	Dawson, Allan	25
Cornell, Robert C.	10	Day, Miss Alice H.	15
Cornell & Underhill	10	Day, Clarence S.	10
Corning, Christopher R.	10	Day, George Farnly	25
Cortis, A. E.	25	Day, H. V.	10
Cossmann, Ernst	10	Day, Julian	10
Costello, Harry G.	10	Day, Miss Katharine S.	5
Coster, Mrs. Charles H.	20	Day, Mrs. N. B.	10
Cotheal, Miss Ellen H.	10	Day, Sherman	10
Cottenet, Miss Fanny Marie	10	deBary, Frederick, & Co.	20
Coudert Bros.	5	Debevoise, George	10
Cowles, A. A.	25	deCastro, Miss Nathalie L.	5
Cox, Charles F.	50	Decker & Son	10
Cragin, Edwin B.	10	deCoppet, E. J.	100
Cram, Miss Lily Clarence	25	deCoppet, Mrs. Henry	10
Crane, H. M.	20	Deering, Milliken & Co.	10
Crane, Mr. and Mrs. J. H.	50	deForest, Henry W.	25
Crane, William M.	5	deForest, Johnston	20
Crane, Mrs. William N.	10	deForest, Miss Julia B.	10
Cravath, Mrs. Paul D.	20	deForest, Mrs. Lockwood	10
Crawford, William	10	deForest, Robert W.	1,000
Crimmins, John D.	10	deForest, Mrs. Robert W.	10
Crocker, Mrs. Frank L.	10	DeGraft, James W.	10
Crocker, Mrs. George A.	10	Dehon, Miss M. H.	25
Cromwell, Frederic	10	Delches, Maurice	10
Crosby, Mrs. Frederick V. S.	5	Dejonge, Louis & Co.	25

DeKlyn, B. F.	\$10	Dows, Mrs. David.	\$50
DeLafield, Miss Elisabeth R.	10	Dows, Mrs. David, Jr.	10
DeLafield, Mrs. John R.	5	Draper, Mrs. William H.	10
DeLafield, Miss Julia L.	5	Drayton, Miss Caroline A.	50
DeLafield, Maturin L.	10	Dreyfuss, Ludwig	10
Delano, Eugene	50	Duane, Alexander	5
Delano, Warren, Jr.	10	Duane, James May	10
De Laval Separator Co.	10	Du Bois, Mrs. Arthur	10
De La Vergne Machine Co.	10	Du Bois, C. D.	10
Dellinger, Miss Mary	2	Du Bois, Cornelius	10
Deming, Mrs. Horace E.	10	Du Bois, Mrs. Eugene	5
Deming, L. C.	10	Du Bois, Mrs. Hasbrouck	25
deNavarro, Alfonso	5	Du Bois, Matthew B.	10
Dennis, James S.	10	Du Bois, Mrs. Matthew B.	10
Dennison, Mrs. G. A.	1	Du Bois, William A.	25
Denny, Miss A. L.	25	Duer, Mrs. John B.	10
Denny, John T.	25	Duggin, Mrs. Charles	10
Denny, Mrs. Thomas	50	Dun, Mrs. R. G.	50
dePeyster, Miss Augusta	25	Dun, R. G. & Co.	25
Derby, Roger Alden	10	Duncan, Mrs. John P.	10
DeRham, Charles	10	Dunham, Mrs. George H.	5
DeRham, H. Casimir	10	Dunn, Mrs. Margaret	1
Deschere, Mrs. Martin	5	Dunning, S. Wright	20
Deutsch, Alexander	10	Dunning, William A.	10
De Vinne, Theodore L.	20	Durkee, E. R. & Co.	10
De Vinne, Theodore L. & Co.	10	Dutton, E. P.	10
Devoe, Frederick W.	50	Dutton, Samuel T.	2
Devoe, F. W., & C. T. Reynolds Co.	10	Duval, St. John	10
De Witt, George G.	25	Dwight, Edmund	10
De Wolf, James	5	Dwight, Stanley	10
Dexter, Stanley W.	10	Dwight, Mrs. T.	10
Dick, Evans R.	25	Dyer, Edward Tiffany	10
Dickey, Charles D.	10	Dyer, Mrs. George R.	5
Dickinson, Mrs. Charles H.	1	D. Y. N. T. Society	10
Dieckerhoff, Raffloer & Co.	10	Eagle, Clarence H.	5
Diefenthaler, Charles E.	20	Eagle, J. Frederick	25
Dillingham, Mrs. T. M.	5	Eagle Pencil Co.	10
Dimock, Mrs. H. F.	5	Eames, Mrs. Emma H.	10
Ditson, Mrs. Charles H.	10	East Side Business Men's Protec-	
*Dix, Morgan	10	tive Association	10
*Dixon, Mrs. William P.	5	Eastman, Mrs. T. C.	50
Dodd, Mrs. Lee Wilson	10	Eaton, Frederick H.	25
Dodge, Mrs. Arthur M.	25	Eaton, Henry W.	10
Dodge, Cleveland H.	25	Eaton, John D.	5
Dodge, D. Stuart	25	Ebbels, Clarence L.	10
Dodge, Miss Elizabeth W.	50	Economy Service Co.	15
Dodge, Mrs. George Egleston	25	Eddy, Jessie L.	10
Dodge, Miss Grace H.	10	Edey, Mrs. C. L.	5
Dodge, Miss Julia P.	50	Edgcomb, Miss Olive B.	2
Dodge, Marcellus Hartley	10	Edmonds, John W.	5
Dodge, Murray W.	10	Edmonds, Walter D.	20
Dodge, Mrs. William E.	300	Edwards, J. Pierrepont	10
Doelger, Peter	25	Edwards, Miss Laura Jay	10
Dominick, Bayard	5	Eggers, Aug.	10
Dominick Bros. & Co.	10	Ehret, George	25
Dominick, George F.	10	Ehrich, J. S.	10
Dominick, George F., Jr.	10	Eidlitz, Mrs. Marc.	5
Dominick, M. W.	10	Eidlitz, Marc. & Son	25
Dominick, Mrs. W. Gayer	10	Eidlitz, Otto M.	30
Dommerick, Louis F.	20	Eimer, August	5
Dommerick, L. F. & Co.	10	Einstein, Emanuel	10
d'Orémieux, Mrs. T.	5	Einstein, William	10
Dorman, F. W.	25	Einstein, Wolff & Co.	5
Dormitzer, Henry	25	Eiseman, Samuel	25
Douglas, Mrs. George William	10	Eisman, Max	10
Douglas, Mr. and Mrs. James	50	Eisner, H. A.	10
Douglass, Mrs. A. E.	10	Eldridge, Roswell	10
Douglass, Mrs. Charles	5	Elkins, Miss Fanny	4
Dow, Mrs. Frederic G.	10	Elkus, Abram I.	10
Dows, David	35	Elliman, Mrs. Douglas L.	15
*Deceased.		Elliott, George L.	10

Ellcott, William	\$10	Fischer, William H.	\$25
Ellis, George W.	10	Fisher, C. Irving	10
Ellis, William D.	10	Fisher, Mrs. H. J.	100
Ellsworth, Mrs. John M.	5	Fisk, Harvey Edward	50
Elmenhorst & Co.	10	Fisk, Harvey, & Sons	250
Eltsberg, H. A.	2	Fisk, Piny	100
Ely, Arthur H.	10	Fiske, George P.	25
Ely, Frederick G.	25	Flagg, Mrs. J. B.	5
Emanuel, Miss C.	2	Flagler, H. Harkness	10
Embury, Mrs. James W.	10	Fleischmann Co.	10
Emerson, J. H.	10	Fleischmann's Vienna Model Bakery	10
Emerson, Mrs. Sarah H.	10	Fleitmenn & Co.	25
Emerson, William	5	Fleming, Henry S.	10
Emery, Dean	5	Flexner, Simon	10
Emmet, Henry C.	10	Flint, Miss Helena	10
Emmet, Mrs. John Duncan	25	Flower, A. R.	50
Emmet, Miss Lydia F.	5	Flower, Mrs. Anson R.	25
Emmons, Arthur B.	100	Flower, Miss Mary A.	10
Engel, Max	10	Floyd, Augustus	10
Engler, Ad.	10	Floyd, William	10
Eno, Amos F.	100	Floyd, William T.	10
Erb, Newman	10	Foote, Carlton A.	3.50
Erbsloh, R.	10	Foote, Charles S.	10
Erdmann, Martin	25	Foote, E. B., Jr.	25
Erlanger, N., Blumgart & Co.	10	Foote, Mrs. Edward Milton	10
Erskine, Charles W.	10	Foran, George J.	25
Estes, Webster C.	1	Forbes, Mrs. P. R.	15
Ettelson, Henry	10	Ford, James B.	200
Ettlinger, Louis	10	Foster, Abbott	10
Eustis, John E.	50	Foster, Mrs. Eugene Gray	5
Evans, Miss Anna B.	2	Foster, Giraud	25
Ewald, L. Anton	10	Foster, James	5
Ewart, William, & Son, Ltd.	25	Foster, Scott	10
Ewer, Edward	1	Foster, Mrs. William F.	10
F. B. Q. Clothing Co.	10	Fowler, Mrs. Anderson	10
Fabbri, Mrs. Ernesto G.	70	Fowler, Miss Emily Anderson	7
Faber, Eberhard	10	Fowler, Miss Kate	25
*Faber, Mrs. G. W.	25	Fowler, Mrs. Margaret B.	25
Fabrey, A.	5	Fowler, Thomas P.	25
Fahnestock, Mrs. Harris	10	Fox, Austen G.	10
Fahnestock, Harris C.	100	Fox, Hugh F.	10
Fahnestock, William	25	Fox, M. Ewing & Co.	10
Fair, William S.	5	Fox, Noel Bleecker	5
Fairchild Bros. & Foster	10	Francis, Charles	12
Fairchild, Charles S.	25	Frank, Albert, & Co.	35
Fairchild, Mrs. Charles S.	10	Frankenheimer, L. S.	10
Falihee, Miss Amanda	5	Frankfort, M.	10
Falls, Thomas J.	15	Fraser, Alexander W.	5
Falz, Mrs. G.	2	Fraser, Arthur C.	20
Fargo, James C.	25	Fraser, Mrs. George S.	20
Farnham, Mrs. Horace P.	10	Frazier, Miss Annie	25
Farragut, Loyall	10	Freeman, W. R.	5
Farrar, Mrs. George D.	10	French Benevolent Society	10
Farrington, William H.	10	French Benevolent Society of Ladies of St. Vincent de Paul	10
Faulkner, Page & Co.	10	French, John	10
Fay, James H.	10	Freund, Mrs. Fred C.	5
Fearey, Mrs. Morton L.	15	Frey, Joseph	5
Fechheimer, Fishel Co.	10	Frissell, A. S.	20
Ferguson, Mrs. Robert	2	Frothingham, John W.	100
Ferris, F. A.	10	Frownfeldt, Mrs. Edward W.	5
Ferry, Mrs. Charlotte D.	10	Fry Art Co.	10
Feuchtwanger, Miss Emma	10	Frye, Jed	10
Fibel, Louis H.	5	Fuerst, Albert F.	10
Field, Mrs. A. B.	5	Fuller, Mrs. Eugene	10
Finch, Edward R.	5	Funch, Eyde & Co.	10
Fink, Martin D.	10	Funk & Wagnalls Co.	10
Finley, John H.	5	Gabriel & Schall	10
Fischer, Anthony	5	Gadebusch, P.	10
Fischer, Mrs. B.	10	Gage, S. Edson	10
Fischer, Miss Irma	10		
*Deceased.			

Gale, Noel.....	\$10	Gould, Edwin.....	\$100
Galey & Lord	10	Graham, Miss Mary Douglass	10
Gallatin, Mrs. A. H.	100	Grant, Hugh J.	25
Gandolfi, L. & Co.	10	Gratz, Frank W.	5
Gardiner, James T.	10	Graves, Miss Vinnie R.	5
Garfunkel, Aaron	5	Graves, Mrs. Wilhelmina	10
Garrettson, Francis T.	10	Gray, A. F.	2
Garrigues, W. A.	10	Gray, Henry G.	5
Garrison, Mrs. E. Ely	15	Gray, John Clinton	50
Garth, David J.	50	Great Atlantic & Pacific Tea Co.	10
Gass, Frank	5	Greeff, Ernest F.	10
Gates, Mrs. I. E.	20	Green, Morris	3
Gawtry, Harrison E.	50	Greene, George S., Jr.	10
Gawtry, Lewis B.	10	Greene, Miss Josephine A.	5
Geer, Robert C.	10	Greene, Miss Mary A.	5
Geer, Mrs. Walter	50	Greene, Richard H.	5
Geer, Mrs. Walter, "In Memoriam Martha Potter"	25	Greenleaf, James L.	5
Gelgy Aniline & Extract Co.	25	Greenough, John	10
German Ladies' Society	20	Greenough, Mrs. John	10
German Poliklinik	10	Greenpoint Metallic Bed Co.	10
Gibbs, George	10	Greenwood, Isaac J.	25
Gibbs, Theodore K.	10	Greer, Louis M.	10
Gibney, Virgil P.	10	Gregory, Edward C.	10
Gibson, Henry S.	25	Gregory, Mrs. Edward C.	25
Gibson, Mrs. Henry S.	2	Greves, James S.	10
Gilder, Richard Watson	10	Griffin, Mrs. William Preston	10
Gildersleeve, Miss V. C.	10	Grinnell, E. M.	20
Gillespie, F. R.	10	Grinnell, Mrs. E. M.	10
Gillies, Edwin J. & Co.	10	Grinnell, George Bird	10
Gilman, Son & Co.	11	Grismer, Joseph R.	10
Gilman, Winthrop S.	10	Griswold, Chester	10
Gilmore, W. S.	15	Griswold, Mrs. Chester	5
Ginn & Co.	10	*Griswold, Mrs. George	25
Gleann, John M.	10	Griswold, Henry	10
Glogan, Mrs. Emile	10	Grundner, Max.	2
Gluck, David L.	3	Gude Brothers	10
Gneist, Carl	5	Guerin, Vve & Fils	10
Goadby, Clarence	5	Guggenheim, Simon	10
Goddard, J. W. & Sons	10	Guggenheim's, M., Sons	25
Godfrey, E. D.	25	Gulinzburg, Mrs. Victor	5
Godwin, Mrs. Harold	10	Gulliver, William C.	10
Goelet, Mrs. Robert	100	Gulliver, Mrs. William C.	5
Goetclius, Mrs. J. Milton	15	Gunn, Richards & Co.	10
Goffe, R. H., Jr.	5	Gunther, B. G.	10
Gold, Cornelius B.	10	Gunther, Franklin L.	10
Goldenberg, Mrs. Simon	10	Gurnee, A. C.	50
Goldman, Henry	10	Gurnee, Miss Della E.	10
Goldman, William	10	Gurnee, Mrs. W. S.	10
Goldmark, Mrs. Joseph	3	Guthrie, William D.	10
Goldsmith, Frederic	10	Gutta Percha & Rubber Mfg. Co.	25
Goldsmith, Max	10	Guye, C. H.	10
Goldsmith, Moses	10	Haas, Mrs. Kalman	5
Goodfriend, Meyer	10	Hackett, Carhart & Co.	10
Goodhue, Mrs. Sarah C.	10	*Hackett, Mrs. Charles L.	50
Goodman, Miss Mary A.	10	Hadden, Miss Anna	10
Goodnow, Mrs. A. F.	10	Hadden, Mrs. Harold F.	10
Goodnow, Frank J.	10	Hadden, Mrs. John Aspinwall, Jr.	50
Goodrich, Resolvort N.	10	Hadley, Mrs. Charles Leigh	10
Goodwin, Elliot H.	25	Hage, J. D., & Co.	10
Goodwin, James J.	125	Hague, A. J., & Co.	2
Gordon & Dillworth	10	*Hague, James D.	10
Gorham Co.	25	Hahlo, Arthur H.	5
Gorham, Mrs. Francis G.	5	Haines, Charles D.	10
Gorsch, Hugo	10	Hale, Henry	10
Gossweiler, Daniel	5	Haley, Seabury N.	2
Gotthell, Paul	20	Hall, Charles	100
Gould, Mrs. C. J.	10	Hall, Edward J.	20
Gould, Charles W.	100	Hall, Frank L.	10
Gould, E. R. L.	10	Hall, Thomas R. A.	20
*Deceased:		Hall, Mrs. William A.	5
		Hallgarten & Co.	100

Halls, William, Jr.	\$25	Hecht, Meyer	\$10
Halsey, C. D., & Co.	25	Heckscher, Mrs. August	10
Halsey, Charles Woodruff	10	Hedden, Louis O.	25
Halsey, Frederic R.	100	Heide, Henry	10
Halsey, Frederick A.	10	Heidelberg, Ickelheimer & Co.	100
Halsted, Miss Laura P.	5	Heimann, Julius	10
Halsted, Miss Mary M.	10	Heimann & Lichten	20
Hammersley, Miss Catherine Livingston and Louis Gordon	30	Heine, Arnold B., & Co.	10
Hamilton, C. A.	5	Heineman, Moses	10
Hamilton, Miss Elizabeth Stewart	50	Heins & La Farge	10
Hamlin, Elbert B.	1	Heinsheimer, L. A.	25
Hammacher, Schlemmer & Co.	10	Heintz, John C.	10
Hammond, James B.	25	Heller, Hirsh & Co.	15
Hammond, John Henry	5	Hellman, Mrs. Edgar A.	5
Hammond, Mrs. Mary S.	25	Hellman, Mrs. Frances	10
Haney, Edward J.	10	Helmke, Henry	1
Hand-in-Hand Branch of King's Daughters	10	Hencken, Mrs. George	5
Handschin, Mrs. Elise	5	Hencken, Hancke	5
Haney, J. D.	1	Henderson, Mrs. E. C.	10
Hanford, S.	10	Henderson, Miss Mary W.	10
Hannah, Mrs. John	25	Henderson, Peter, & Co.	10
Hannah, John G.	10	Hendricks Brothers	10
Hanson, Thomas E.	10	Hendricks, Mrs. Edgar	5
Hard, Anson W.	10	Henneberry, John A.	10
Hardenbergh, T. E.	20	Henry, Charles I.	10
Hardie, Wainwright	10	Henry, William	10
Hardon, Mrs. Henry Winthrop	10	Hentz, H., & Co.	10
Hare, J. Montgomery	10	Hepner, Miss Jeannette S.	2
Harkness, Charles W.	25	Herbert, Mrs. William	5
Harkness, Edward S.	5,000	Herbert, William, & Co.	25
Harkness, Mrs. Edward S.	100	Hermann, Ferd.	15
Harkness, Mrs. Stephen V.	600	Hernsheim, Joseph	25
Harkness, Mrs. William L.	25	Herrick, Harold	100
Harlow, E.	10	Herrick, Mrs. Harold	10
Harmon, William E.	100	Herrman, Mrs. Esther	25
Harrah, Mrs. Charles J.	25	Herrmann, Aukam & Co.	10
Harriman, Mrs. E. H.	50	Herschel, Mrs. A. H.	10
Harriot, Miss Mary A.	20	Hertter, Christian A.	25
Harris, Albert H.	25	Hess, Selmar	10
Harris, Miss Eliza B.	10	Hewitt, Mrs. A. S.	25
Harris, N. W., & Co.	100	Hewitt, Miss Eleanor G.	25
Harris, Mrs. Robert	10	Hewson, John H.	25
Harris, Victor	10	Heye, Carl T.	5
Harris, Mrs. William Hamilton	10	Heyman, Miss Ella	10
Harrison, Bernard J.	2	Heyman, Miss Jennie	10
Harrison, Charles C.	10	Hicks, Miss Elizabeth	7
Harrison, Mrs. Mary L.	10	Higgins, Mrs. J. E. Grote	5
Hartley, M., Co.	25	Hill, James J.	250
*Hartshorne, Richard B.	10	Hill, John A.	10
Hartwell, John A.	10	Hillard, C. W.	5
Haskell, Mrs. J. Amory	3	Hillhouse, Mrs. James	10
Hasslacher, Jacob	10	Hillis, Christopher J.	10
Hastings, Mrs. George Seymour	10	Hills, Alfred K.	10
Hastings, Mrs. Thomas	360, 39	Hinchman, Walter	10
Hastings, Thomas S.	5	Hine, Francis L.	100
Havemeyer, Mrs. Louise W.	100	*Hinman, William K.	3
Haven, Mrs. G. G.	25	Hirsch, Robert B.	25
Haven, G. G., Jr.	10	Hirschhorn, Mrs. L.	15
Haven, J. Woodward	10	Hitch, Allerton D., & Co.	10
Haviland & Abbot Co.	10	Hitchcock, Charles	10
Hawk & Wetherbee	10	Hitt, William F.	5
Hayden, Henry W.	20	Hoagland, Mrs. Joseph C.	25
Hayden, Miss Mary Lena	15	Hochschild, B.	25
Hayes, Mrs. R. Somers	10	Hock, John	2
Haynes, W. de F.	10	Hockanum Association	10
Head, Charles, & Co.	50	Hodenpyl, Anton G.	10
Hearn, George A.	50	Hodenpyl, Walbridge & Co.	50
Hearn, James A., & Son	25	Hoe, Mr. and Mrs. Richard M.	30
*Deceased.		Hoe, Mrs. Robert	10
		Hoe, Robert, & Co.	25
		Hoe, William A.	10

Iloe's James C., Sons.....	\$10	Hutton, E. F., & Co.....	\$25
Hoffman, Mrs. E. A.....	25	Hutton, Frederick R.....	10
Hoffman, Francis Burrall.....	10	Hutton, John.....	5
Hoffman, Samuel V.....	25	Hutton, Walter.....	10
Hoffman, Mrs. William B.....	5	Huyler, John S.....	250
Hoffmann, Jacob, Brewing Co.....	10	Hyde, Mrs. A. Fillmore.....	10
Hogan, Mrs. Jefferson.....	50	Hyde, A. G., & Sons.....	20
Hogan, T., & Sons.....	10	Hyde, Mrs. Augustus L.....	5
Holbrook Brothers.....	10	Hyde, Clarence M.....	100
Holden, Edwin R.....	100	Hyde, Frederick E.....	10
Hollister, Mrs. H. H.....	10	Hyman, Mrs. M.....	2
Holmes, Mrs. Edwin T.....	10	Hyslop, John.....	10
Holmes Electric Protective Co...	25	Ilgan, Ernest.....	5
Holt, Charles.....	10	Illoway, Henry.....	3
Holt, Miss Constance B.....	10	Ingersoll, Mrs. Colin Mclt.....	5
Holt, Henry.....	25	Iredell, Mrs. F. W.....	15
Holt, Mrs. L. Emmet.....	20	Irvin, Mrs. Richard.....	5
Holt, Miss Winifred.....	5	Irving, Miss F. R.....	5
Holt & Co.....	75	Isaacs, Bendit.....	10
Holy Trinity Church, Harlem...	5	Iselin, A., & Co.....	100
Homans, Howard P.....	5	Iselin, Adrian, Jr.....	100
Homer, Charles F.....	10	Iselin, Mrs. C. Oliver.....	10
Hone, Mrs. John.....	20	Iselin, Miss Georgine.....	10
Hopf, Max G.....	10	Iselin, William, & Co.....	25
Hoppin, William Warner.....	10	Iselin, William E.....	10
Hopping, A. Howard.....	1	Isham, Samuel.....	20
Hornblower, Miller & Potter.....	10	Isham, William B.....	50
Hornblower, W. B.....	25	Isham, William B., Jr.....	10
Hornthal, L. M.....	5	Isler & Guye.....	10
Horton, Mrs. B. W.....	10	Ives, Frederick D.....	10
Horton, J. M.....	10	Jaburg Brothers.....	10
Hoskier, H. C.....	10	Jackson, Theodore F.....	25
Hovey, E. Otis.....	5	Jackson, William H.....	10
*Howard, Joseph, Jr.....	5	Jacobi, A.....	25
Howard, W. C.....	10	Jacobus, D. S.....	10
Howe, George C.....	25	Jacquelin, John H.....	50
Howe, J. Morgan.....	25	Jaffray, Miss Emily M.....	10
Howe, Samuel.....	10	Jaffray, Robert.....	10
Howe, William P.....	10	James, Arthur Curtiss.....	10
Howell, Richard L.....	25	James, Mrs. D. Willis.....	75
Howell, Wilson S.....	10	James, Walter B.....	10
Howells & Stokes.....	25	James, Mrs. Walter B.....	10
Howson & Howson.....	10	Janeway, Edward G.....	50
Hoyt, Colgate.....	5	Janeway, Theodore C.....	10
Hoyt, Miss Gertrude L.....	10	Jardine, Kent & Jardine.....	10
Hoyt, J. B.....	25	Jardine, Matheson & Co.....	10
Hoyt, Mrs. John Sherman.....	10	Jarvis, Nathan S.....	20
Hoyt, Theodore R.....	25	Jay, William.....	10
Hoyt, Miss V. S.....	25	Jenkins, A. B.....	100
Hubbard, John.....	15	Jenkins, A. W.....	5
Hubbard, Thomas H.....	100	Jennings, Miss Annie B.....	1,150
Hubbell, Charles Bulkeley.....	5	Jennings, Frederic B.....	100
Hudson, Paul H.....	20	Jennings, Mrs. Frederic B.....	10
Hughes, Charles E.....	5	*Jennings, Mrs. O. B.....	10
Hughes, James F. Co.....	10	Jennings, O. G.....	10
Humbert, Miss Susan.....	10	Jennings, Mrs. O. G.....	50
Humphreys, Alexander C.....	10	Jennings, Mrs. Percy H.....	20
Humphreys, E. W.....	25	Jennings, Walter.....	50
Hunstone, Walter C.....	25	Jeremiah, Mrs. T. F.....	50
Hunt, E. L.....	10	Jesup, Mrs. James R.....	10
Hunter, Samuel E.....	5	Jesup, Mrs. Morris K.....	50
Huntington, Mrs. Archer M.....	150	Jevons, Thomas E.....	10
Huntington, Mrs. C. P.....	100	Jewett, Joseph.....	10
Huntington, Wm. R.....	10	Johnson, Cowdin & Co.....	10
Huntoon, Mrs. E. M.....	10	Johnson, F. Colt.....	5
Hupfel, J. Chr. G.....	20	Johnson, Gilbert H.....	25
Hupfel, J. Chr. G., Brewing Co...	20	Johnson, Guy B.....	10
Hurd, George B., & Co.....	10	Johnson, Isaac G., & Co.....	35
Hurlbut, Frank M.....	15	Johnson, J. Augustus.....	5
Hussa, J.....	5	Johnson, James G., & Co.....	10
*Deceased.		Johnston, Mrs. Francis U.....	5

Johnston, J. Herbert.....	\$10	Kip, George G.....	\$50
Joline, Adrian H.....	25	Kip's Bay Day Nursery.....	10
Joline, Mrs. Adrian H.....	25	Kirkbride, Franklin B.....	5
Jonas, William.....	10	Kirkham, Augustus.....	10
Jones, Mrs. Cadwalader.....	10	Kissel, Gustav E.....	10
Jones, Dwight Arven.....	10	Klaber, Maurice.....	10
Jones, Miss Frances O.....	20	Klee & Co.....	10
Jones, Mrs. Oliver L.....	10	Knabe, William.....	10
Josephthal, Mrs. Theresa.....	5	Knapp, Shepherd.....	10
Joy, Langdon & Co.....	10	Knapp, Wallace Percy.....	10
Joyce, Mrs. William B.....	5	Knauth, Antonio.....	20
Judkins & McCormick Co.....	5	Knauth, Nachod & Kühne.....	25
Judson, Henry I.....	10	Kneeland, Miss Adèle.....	25
Juilliard, Mrs. A. D.....	50	Kneeland, Yale.....	10
Juilliard, A. D., & Co.....	10	Knowles, James.....	10
Juilliard, Frederic A.....	10	Knox, Herbert H.....	10
Julien, Miss N. C.....	5	Kobbe, George C.....	1
Julier, H. S.....	10	Koch, H. C. F., & Co.....	10
Kable, M.....	10	Koch, William.....	25
Kahn, L. & M., & Co.....	10	Koegler, E. G., & Co.....	5
Kahn, O. H.....	100	Kohlman, Charles.....	10
Kalle & Co.....	5	Kohlsaat, Miss Amy M.....	10
Kane, Mrs. John Innes.....	10	Kohn, Emil W.....	10
Kane, Miss Sybil Kent.....	10	Kohn, Robert D.....	10
Karselen, Adolphus E.....	2	Kohn, S. H.....	10
Kaskel & Kaskel.....	10	Kohn, Theodore A., & Son.....	10
Kaufmann, B.....	10	Kohstamm, H., & Co.....	15
Kaufmann Bros. & Bondy.....	10	Kohstamm, Leo, Edward and Jo- seph.....	15
Kaufmann, Julius.....	10	Kolb, Gustav F.....	10
Kayser, Julius, & Co.....	50	Kountze, Mrs. Augustus.....	15
Kean, Mrs. John.....	25	Kountze Brothers.....	100
Kean, Van Cortlandt & Co.....	100	Koven, L. O., & Bro.....	5
Keeler, Edward R.....	1	Krans, Mrs. Edward S.....	5
Keller Printing Co.....	10	Kress, Claude W.....	5
Kelley, Augustus W.....	10	Krimear, Mrs. William H.....	5
Kelley, Robert W.....	11.50	Kruse, E. H.....	10
Kellogg, Mrs. Charles.....	10	Kudlich, Herman C.....	20
Kellogg, Frederic R.....	10	Kuh, E. S.....	5
Kellogg, L. Lavin.....	100	Kuhn, Isaac.....	1
Kelly, Mrs. John.....	1	Kuhn, Loeb & Co.....	100
Kelsey, Clarence H.....	25	Kunhardt, Mrs. Henry R., Jr.....	10
Kemp, George William.....	10	Kunz, George F.....	10
Kemp, Mrs. John H.....	5	Kurzman, Charles.....	10
Kennedy, Edward G.....	10	Kurzman & Frankenheimer.....	5
Kennedy, John S.....	50	Ladenburg, Thalman & Co.....	100
Kennedy, William L.....	10	Ladies' Aid Society of Park Pres- byterian Church.....	10
Kenyon, William Houston.....	10	Laidlaw & Co.....	50
Keppel, Frederick & Co.....	10	Laight, Miss Ann H.....	5
Kern, W. M.....	5	Lamb, Finlay & Co.....	25
Kernochan, Mrs. J. Frederic.....	10	Lambert, Mrs. Alexander.....	10
Kerr, Albert B.....	10	Lamm, Mrs. William.....	10
Kerr, John B.....	10	Lamont, Clifford F.....	5
Kerr, Mrs. Louis S.....	10	Lancaster, Mrs. E. W.....	5
Kerr, Thomas B.....	5	Landon, Mrs. E. H.....	5
Keteltas, Miss Alice.....	10	Landon, Francis G.....	25
Keyser, Mrs. Samuel.....	50	Lane, Francis T. L.....	10
Klader, Mrs. A. M.....	25	Lane, Mrs. Ira G.....	10
Kilner, F. J.....	10	Lane, J. H., & Co.....	50
Kilner, Samuel E.....	25	Lane, Mrs. James Warren.....	25
Kimball, A., Co.....	10	Lane, Wolcott G.....	10
Kimball, Charles O.....	10	Langdon, Woodbury G.....	25
King, Miss Annie M.....	20	Langeloth, Jacob.....	50
King, Edward.....	25	Langenbacher, George F.....	10
King, Miss Ellen.....	10	Langham, Henry J.....	1
King, John Alsop.....	30	Langmann, G.....	10
King, Willard V.....	10	Langsdorf, S., & Co.....	10
King, Mrs. Willard V.....	10	Lanier, Charles.....	25
King, William F.....	10	Lanman & Kemp.....	10
Kingsland, Mrs. A. C.....	10	Lapham, Mrs. L. H.....	25
Kingsland, Mrs. William M.....	100		
Kldney, G. R.....	5		

*Larocque, Joseph.....	\$10	Livingston, Mrs. Herman T.....	\$35
Latrobe, Osmun.....	10	Livingston, Mrs. R. E.....	15
Laughlin, James, Jr.....	10	Lloyd, Mrs. D. Herbert.....	10
Lauterbach, Edward.....	10	Lloyd, Francis G.....	10
Lauterbach, Miss Helen.....	10	Lobenstine, Ralph Waldo.....	5
Lauterbach, William.....	10	Locke & Altherr.....	10
Lawrence, Miss Caroline T.....	5	Lockman, John T.....	10
Lawrence, Frank R.....	50	Lockwood, Homer N.....	10
Lawrence, John Burling.....	10	Loeb, James.....	50
Lawrence, Mrs. John Burling.....	10	Loeb, Morris.....	10
Lawrence, Mrs. Richard Hoe.....	5	Loeb & Schoenfeld Co.....	10
Lawrence, Mrs. Samuel.....	10	Loeser, Mrs. Vincent.....	25
Lawrence, W. V.....	50	Loewi, Hugo V.....	10
Lawrence, Mrs. W. V.....	10	Loewi, Valentine.....	10
Lawson, Mrs. Charles B.....	5	Lohman, John D.....	5
Lazar Frères.....	250	Look, David M.....	10
Lazarus, Rosenfeld & Lehmann.....	10	Lord, Mrs. Daniel.....	10
Leaycraft, J. Edgar, & Co.....	10	*Lord, Franklin B.....	10
Le Boutillier, Miss Elizabeth.....	10	Lord, Mrs. George de Forest.....	10
Lecour, Joseph H., Jr.....	5	Lord, Mrs. Martha M.....	10
Lederer, Miss Charlotte.....	5	Lord & Taylor.....	25
Ledoux, Albert R.....	10	Lorsch, Mrs. H.....	5
Lee, Miss Alleine.....	15	Loth, Joseph, & Co.....	10
Lee, F. Lawrence.....	5	Louise & Co.....	10
Lee, Frederic S.....	10	Lounsbury, R. P.....	10
Lee, Mrs. Frederic S.....	500	Loveman, Miss Amy.....	10
Lee, Kretschmar & Co.....	25	Low, A. A.....	10
Lee, William H. L.....	30	Low, Ethelbert Ide.....	50
Leeds, Mrs. Warner Mifflin.....	10	Low, Seth.....	100
Lefferts, Frederick R.....	10	Lowell, Miss Carlotta Russell.....	135
Lefferts, M. C.....	10	Löwengard, Otto.....	10
Lefferts, William H.....	10	Luce, H. J.....	10
Legg, Mrs. George.....	10	Ludeke & Heiser.....	10
Lehmaier, James M.....	10	Ludington, Charles H.....	10
Lehmaier, Louis A.....	5	Ludlow, Mrs. E. L.....	25
Lehman Brothers.....	10	Lueder, A.....	15
Lehman, Meyer H.....	10	Lueders, George & Co.....	10
Lehn & Fink.....	25	Luquer, Mrs. Lea Melvaine.....	15
Leland, Francis L.....	50	Lurch, Mrs. Benjamin.....	1
Lent, W. D.....	10	Lusk, Mrs. Graham.....	10
LeRoy, Edward A., Jr.....	5	Lusk, Dr. William C.....	5
Lesser, Joseph M.....	2	Lydig, David.....	10
Lethbridge, Arthur E.....	5	Lyle, John S.....	50
Lethbridge, Robert P.....	10	Lyman, Frank.....	10
Leverich, Miss Eliza J.....	5	Lyman, Samuel H.....	10
Levey, Edgar J.....	25	McAlpin, Charles W.....	20
Levi, Albert A.....	10	McAlpin, George L.....	10
Levi, Berthold.....	10	McBurney, Mrs. M. W.....	20
Levi, Simson & Co.....	10	McCagg, Louis Butler.....	50
Levy, E. and H.....	5	McCagg, Mrs. Louis Butler.....	50
Lewengood, Abraham.....	10	McCall Company.....	25
Lewis, Richard J.....	5	McClellan, Mrs. George B.....	25
Lewis, Richard V.....	10	McClure Newspaper Syndicate.....	10
Lewis & Conger.....	25	McComb, Mrs. J. R.....	2
Lewisohn, Adolph.....	50	McCook, Phillip J.....	10
Lewisohn, Mrs. Adolph.....	10	McCord, William H.....	25
Lewisohn, Leonard, Estate of.....	10	McCreery, Mrs. James.....	10
Lichtenstein, Seamen, Estate of.....	10	McCreery, James, & Co.....	10
Liebmann, Mrs. Adolf.....	20	McCulloh, Allan.....	10
Lighthipe, William I.....	5	McCulloh, Mrs. J. S.....	25
Limbürg, Richard.....	25	McCullough, Mrs. John G.....	25
Lincoln, F. W.....	10	McGovern, James.....	10
Lincoln, Lowell.....	10	McGrane, Hugh D.....	5
Lincoln, Mrs. Lowell, Jr.....	5	McHarg, Miss H. P.....	1
Lindenmeyr, Mrs. Henriette.....	5	Melvaine, Tompkins.....	25
Lindley, Mrs. John.....	5	McKeever, J. Lawrence.....	10
Linen Thread Co.....	10	McKesson, Irving.....	5
Lipper, Arthur, & Co.....	100	McKesson, John, Jr.....	25
Lisman, F. J.....	25	*McKim, Rev. Hslett.....	50
Lisman, F. J., & Co.....	50	McKim, Robert V.....	10
*Deceased.		McKim, Miss Susan M.....	10

McKim, Mead & White.....	\$25	Matthews, Brander.....	\$10
McKinney, R. C.....	100	Mattmann, C., Jr.....	10
McLane, Guy R.....	50	Mawson, Mrs. H. P.....	3
McLane, Mrs. James W.....	10	Maxwell, John R.....	10
McLaughlin, Arthur W.....	10	Maxwell, Miss Matilda.....	5
McLaurin, James D.....	25	Maxwell, Mrs. R. M.....	10
McLean, James.....	10	Maxwell, Robert.....	10
McLean, John S.....	10	Maxwell, Mrs. William D.....	10
McLoughlin Brothers.....	10	May, William Ropes.....	5
McMillin, Emerson.....	50	Mayer, Bernhard.....	25
McMillin, Miss Maude.....	10	Mayer, David.....	15
McReynolds, James C.....	5	Mayer, Harry.....	25
McWilliam, Mrs. J.....	10	Mayer, Maurice.....	10
Mabie, Mr. and Mrs. Hamilton W.	20	Mayer, Mrs. Max W.....	5
MacDougall, George R.....	10	Mayer, Otto L.....	25
Mack, Jacob W.....	10	Mayer, Siegfried W.....	10
MacLaren, Mrs. F.....	25	Maynard, Effingham.....	25
MacLean, Mrs. Charles F.....	10	Maynard, Mrs. Effingham.....	10
MacMartin, Malcolm.....	10	Maynard, Miss Helen Louise.....	50
Macy, Francis H., Jr.....	25	Maynard, Miss Mary H.....	50
Macy, R. H., & Co.....	25	Mayo, Mrs. Henry O.....	10
Macy, V. Everit.....	50	Mead, William R.....	10
Mager, Mrs. F. Robert.....	10	Meeske, O. F.....	10
Mahan, Alfred T.....	25	Mehler, Mrs. Eugene.....	25
Maillard, Henry.....	5	Meigs, Mrs. Ferris J.....	10
Maitland, Coppel & Co.....	100	Meigs, Mrs. Titus B.....	10
Malcom & Coombe.....	50	Melcher, John S.....	20
Mali, Pierre.....	10	Melvin, Mrs. Theodore N.....	10
Mali, Mrs. Pierre.....	25	Memorial Baptist Church.....	40
Mallinckrodt Chemical Works.....	10	Mendes, H. Pereira.....	5
Maltine Manufacturing Co.....	10	Merck & Co.....	10
Man & Man.....	10	Merck, George.....	100
Manchester, Mrs. M. A.....	10	Merriam, Miss Annie L.....	5
Mandel, Max.....	10	Merrill, Charles E., Jr.....	10
Maniere & Maniere.....	50	Metcalf Bros. & Co.....	50
Mann, S. Vernon, Jr.....	5	Metropolitan Tobacco Co.....	10
Manning, Mrs. Henry S.....	10	Metzger, David.....	10
Manning, Maxwell & Moore.....	10	Meyer, Alfred.....	10
Mansfield, Howard.....	10	Meyer, Charles B.....	5
Mansfield, Mrs. Howard.....	10	Meyer Cord Co.....	10
Mapes Formula & Peruvian		Meyer, Harry H.....	10
Guano Co.....	10	Meyer, William, & Co.....	10
Marbury, Miss Elisabeth.....	10	Meyer, Willy.....	20
Marc, Theophilus M.....	10	Meyer & Livingston.....	10
Marcus & Co.....	10	Michelbacher, S.....	5
Marden, George S.....	10	Middleton & Co.....	25
Marié, Mrs. Sarah Slosson.....	5	Middleton, John.....	5
Markoe, James W.....	25	Milbank, Albert J.....	10
Marks, Marcus M.....	10	Milbank, Joseph.....	100
Markt & Co.....	10	Milbank, Mrs. Joseph.....	50
Marquardt, H., & Co.....	10	Milburn, John G.....	25
Marsh, Caleb P.....	10	Miller, Charles G.....	100
Marsh, J. A.....	5	Miller, Daniel S.....	10
Marsh, Robert McC.....	10	Miller Doull Co.....	10
Marshall, Charles H.....	10	Miller, Frank, Co.....	25
Marshall, Elliott.....	5	Miller, George Macculloch.....	5
Marshall, Mrs. Emma C.....	10	Miller, George N.....	25
Marshall, Louis.....	25	Miller, William Wisner.....	25
Marshall, Spader & Co.....	100	Miller & Co.....	50
Martin, John.....	10	Millett, Mrs. Emma C.....	5
Martin, W. R. H.....	25	Millett, Roe & Hagen.....	25
Martin, William V.....	10	Milligan & Higgins Glue Co.....	10
Martinez, M. R.....	25	Milliken, S. M.....	10
Marvin, Miss Elizabeth V. N.....	10	Mills, D. O.....	200
Marwick, James.....	10	Mills & Gibb.....	10
Mason, Alfred.....	15	Minot, Hooper & Co.....	25
Mason, George Grant.....	25	Minturn, Mrs. John W.....	10
Masten & Nichols.....	10	Minturn, Mrs. Robert B.....	25
Mathewson, William J.....	10	Minturn, Robert S.....	25
Mathews, Mrs. C. D.....	15	Mitchell, Mrs. Alfred.....	50
Mathews, Mrs. Edward Roscoe.....	5	Mitchell, Edward.....	10

Mitchell, Willard A.	\$10	Neeser, John G.	\$10
Mitchell, William	25	Neilson, Mrs. Jason A.	2
Mitchell, Cornelius S.	10	Nesbit, Miss Jean L.	5
Mix, Robert J.	5	Neumann, Henry	1
Modry, I., & Co.	10	Neustadter, Mrs. Henry	200
Moffat, Mrs. George Barclay.	25	New England Society	300
Moffat, Mr. and Mrs. George Barclay	25	New Home Sewing Machine Co.	10
Moffat, Mrs. R. Burnham	25	New York Founding Hospital.	10
Moir, Mrs. William	100	New York Ophthalmic Hospital.	10
Moller, Edwin Clarence	20	New York Telephone Company.	10
Moller, Mrs. Peter	10	Newbold, Miss Catherine A.	10
Monroe, Robert Grier	25	Newborg, Moses	10
Montant, Alphonse	10	Newborg & Co.	25
Montgomery, James M.	10	Newman, Isidore, & Sons.	50
Moore, Mrs. C. de R.	10	Newton, B.	75
Moore, Mrs. Edward C.	10	Niagara Electro-Chemical Co.	25
Moore, Edward C., Jr.	10	Nichols, Acosta	10
Moore, Miss Faith	50	Nichols, Mrs. George L.	10
Moore, George G.	10	Nichols, Miss H. S.	71.08
Moore, John Chandler	5	Nichols, John W. T.	10
Moore, Mrs. W. H.	50	Nichols, William Wallace.	10
Moore & Schley	250	Nicoll, Mrs. Benjamin.	10
Morawetz, Victor	25	Nicoll, James C.	10
Morewood, Mrs. A. P.	20	Nielsen, S.	10
Morgan, Miss A. G.	5	Norris, Miss Dorothea C.	5
Morgan, Miss Caroline L.	100	North Side Board of Trade	10
Morgan, E. D.	10	North, Thomas M.	50
Morgan, J. P., & Co.	1,000	Obermeyer, Joseph	25
Morgan, J. P., Jr.	25	Oberndorf, David	15
Morgan, Mrs. J. P., Jr.	25	Obrig, Mrs. Adolph	5
Morgan, J. Pierpont	2,500	Ochs, Adolph S.	25
Morgan, Mrs. J. Pierpont	100	O'Connor, Thomas H.	10
Morgan, Miss Ursula J.	10	O'Donohue, Miss M. T.	10
Morgan, Mrs. William D.	5	O'Donohue, Miss Teresa R.	10
Morgan's, Enoch, Sons Co.	10	Oelrichs & Co.	300
Morrell, Joseph B.	10	Ogden, Charles W.	10
Morris, Lewis Rutherford.	20	Ogden, Mrs. Charles W.	20
Morse & Rogers	10	Ogden, Miss Mary F.	20
Morton, Levi P.	50	Ogden, Robert C.	25
Morton, Mrs. Levi P.	10	Olcott, Eben E.	10
Morton, Quincy L.	100	Olcott, Frederick P.	25
Mosenthal, H.	10	Olesheimer, Mrs. H.	10
Mosle Brothers	100	Olmsted, A. E.	50
Mott, J. L., Iron Works.	20	Olyphant, F. Murray.	10
Mott, Jordan L.	10	Olyphant, R. M.	20
Mott, William F.	10	Olyphant, Robert	10
Mourraille, Mrs. Gustave	2	Olyphant, Mrs. Robert	10
Mulford, V. S.	5	Oothout, Mrs. William	25
Muller, Miss Margaret L.	10	Opdycke, Mrs. Emerson	5
Müller, Schall & Co.	100	Opdycke, L. E.	5
Mulligan, C. R.	10	Opdycke, William S.	25
Mulry, Thomas M.	10	Openhym, Mrs. Adolphe	10
Munn, Charles A.	35	Openhym, William, & Sons.	10
Munroe, Mrs. Henry Whitney.	25	Oppenheimer, Mrs. D. E.	10
Munroe, Vernon	10	Oppenheimer, Henry S.	10
Munsell, Eugene, & Co.	10	Ordway, Samuel H.	10
Murray, Hutchins, Stirling & Co.	48.58	Ortgies, John	10
Murray, J. Archibold	10	Osborn, William Church.	50
Murray, Mrs. James Thompson.	25	Osborn, Mrs. William Church.	100
Murray, Robert M.	20	Otis Elevator Co.	10
Myers, A. E.	2	Owen, Henry E.	5
Myers, Charles H.	2	Owens & Phillips.	10
Nash, William A.	100	Pacific Coast Borax Co.	10
Nathan, Frederick	10	Page, Edward D.	10
Nathan, Harold	10	Page, Henry W. A.	10
National Aniline & Chemical Co.	10	Page, W. H., Jr.	10
National Biscuit Co.	10	Pagenstecher, Mrs. Albrecht.	10
Naylor & Co.	25	Palmer, Frederick H.	10
Neave, Mrs. Charles.	20	Palmer, J. L.	1
Neel, W. P.	5	Palmer, Stephen S.	25
		Pancoast, Miss M. A.	5

Pangborn, Frederic W.....	\$25	Philbrick, E. C.....	\$10
Pappenheimer, Miss Rose.....	5	Phipps, Henry.....	250
Paris, Mrs. F. U.....	20	Phoenix, Lloyd.....	25
Parish, Daniel, Jr.....	10	Phoenix, Phillips.....	10
Parish, Miss Helen.....	10	Pillot, Miss Clara.....	45
Parish, Henry.....	20	Pinchot, Gifford.....	10
Parish, Mrs. Henry, Jr.....	10	Pinchot, Mrs. James W.....	25
Parish, Miss Susan D.....	10	Pincoffs, P. A.....	3
Park, Mrs. Trenor L.....	10	Pine, John B.....	10
Park, William Hallock.....	10	Piva, Celestino.....	25
Parker, Mrs. Francis E.....	25	Planten, John R.....	100
Parker & Graf.....	5	Plaut, Albert.....	10
Parkin, The Misses.....	10	Plaut, Joseph.....	25
Parks, Leighton.....	100	Poel, F.....	50
Parshall, Mrs. DeWitt.....	5	Poggenburg, Henry F.....	10
Parsons, Miss Abigail.....	25	Pollon, Mrs. Cornelius.....	2
Parsons, Mrs. Charles.....	40	Polk, Mrs. William M.....	25
Parsons, Charles W.....	10	Pollock, Walter B.....	5
Parsons, Mrs. Edwin.....	20	Pond, Mrs. Charles F.....	5
Parsons, Miss Frances N.....	10	Poor, Mrs. Charles Lane.....	10
Parsons, Mrs. George.....	50	Porter Bros. & Co.....	10
Parsons, Herbert.....	10	Porter, Clarence.....	5
Parsons, Mrs. Herbert.....	10	Porter, Mrs. Frank B.....	25
Parsons, John E.....	10	Porter, Miss Henrietta.....	10
Parsons, W. U.....	5	Porter, Lucius Chapin.....	1
Parsons, William Barclay.....	10	Post, Abram S.....	20
Parsons, William H.....	10	Post, Mrs. Charles A.....	10
Passavant & Co.....	25	Post, Mrs. George B.....	5
Paterson, Robert W.....	25	Post & Flagg.....	100
Patterson, Miss C. H.....	10	Postlethwaite, J. E.....	10
Patterson, Edward J.....	5	*Postley, Clarence A.....	10
Peabody, Mrs. Arthur J.....	5	Potosky, Mrs. Hugo J.....	1
Peabody, Mrs. Charles A.....	5	Potter, A.....	15
Peabody, George L.....	10	Potter, Miss Grace Howard.....	10
Peake, William W.....	5	Potter, Mrs. Henry C.....	100
Pearson, Mrs. Frederick.....	20	Powell Bros. Shoe Co.....	20
Peaslee, Edward H.....	10	Power & Allan.....	25
Peck, Miss Sarah N.....	125	Pratt, John T.....	25
Peck, William E., & Co.....	10	Pratt, S.....	5
Pedersen, James.....	10	Prentice, Miss Jessie P.....	10
Peterls, Bifhler, & Co.....	10	Prentice, Robert Kelly.....	10
Pell, Alfred Duane.....	25	Prentice, William P.....	10
Pell, Herbert C.....	10	Preston, Mrs. Charles E.....	2
Pell, James Duane.....	5	Pretzfeld & Co.....	10
Pell, Walden.....	5	Price, Mrs. J. M.....	5
Pell-Clarke, Mrs. Leslie.....	25	Prime, Miss Mary R.....	10
Penfold, Edmund.....	10	Prince & Whitely.....	10
Penfold, Miss Josephine.....	50	Probst, Wetzlar & Co.....	50
Penfold, William Hall.....	100	Prosser, Thomas, & Son.....	25
Penniman, George H.....	25	Proudfit, Alexander C.....	10
Penniman, Mrs. Mary.....	10	Proudfit, Mrs. Annie C.....	5
Perkins, Mrs. E. H., Jr.....	60	Pullitzer, Miss Constance.....	10
Perkins, Goodwin & Co.....	10	Pullman, John, & Co.....	25
Perry, H. T.....	1	Purdy, J. Harsen.....	10
Perry, John Gardner.....	15	Purdy, J. Henry.....	10
Perry, W. A.....	10	Purdy, William Macneven.....	15
Peters, Mrs. Charles Grenville.....	5	Putnam, George P.....	10
Peters, Samuel T.....	10	Putnam's, G. P., Sons.....	10
Peters, Mrs. William R.....	20	Pyle, James Tolman.....	25
Petersen, Miss Kate O.....	10	Pyne, M. Taylor.....	50
Petersen, Otto L.....	10	R. & G. Corset Co.....	10
Peterson, Mrs. Wilson.....	20	Raisler Heating Co.....	5
Petrasch, Carl S.....	5	Rall Bros.....	10
Pettigrew, R. H.....	2	Rand, Charles F.....	20
Pettit, William Smith.....	5	Rand, Mrs. Charles F.....	25
Pfister & Vogel Leather Co.....	10	Randolph, Miss May F.....	2
Pfizer, Charles, & Co.....	10	Randolph, Stuart F.....	50
Phelps, Mrs. Anson G.....	25	Rasmus, Mrs. William.....	10
Phillips, Eugene A.....	25	Rathbone, Robert C.....	10
Phillips, Charles H., Chemical Co.....	5	Rauch, Mrs. William.....	10
*Deceased.		Raymond, Charles H.....	25

Raymond, Edward F.....	\$5	Roderick, Mrs. Carrie V.....	\$5
Raymond, Rossiter W.....	5	Rodewald, F. L.....	10
Read, William A.....	50	Roe, Charles F.....	10
Reboul, H. W.....	15	Roessler & Hasslacher Chemical Co.....	25
Redfield, Henry S.....	5	Rogers, Francis.....	10
Redmond, Miss Emily.....	40	Rogers, Henry P.....	10
Rees', Hans, Sons.....	10	Rogers, John S.....	5
Reid, Daniel G.....	100	Rogers, Noah C.....	10
Reid, Wallace.....	5	Rogers, Mrs. Noah C.....	10
Relief Committee of Young Wo- men's Christian Association...	10	Rohe & Brother.....	25
Relief Department of Calvary Parish.....	10	Rollins, E. A.....	10
Requa, Mrs. Catharine A.....	10	Roome, Claudius M.....	10
Revillon Frères.....	10	Roosevelt, Mrs. J. West.....	10
Reynolds, David B.....	5	Roosevelt, Mrs. James.....	50
Rhinelander, Miss Laura V.....	10	Roosevelt, Mrs. James A.....	25
Rhinelander, Phillip.....	5	Roosevelt, Mrs. Kate S.....	25
Rhinelander, Miss Serena.....	50	Roosevelt, W. Emien.....	25
Rhoades, Miss J. Henrietta H.....	10	Root, Charles T.....	25
Rice, Edwin T.....	10	Root, Elihu.....	25
Rice, Henry.....	10	Rose, Mrs. S. J.....	5
Rice, Mrs. William B.....	10	Rosenbaum, Sol G.....	10
*Richard, Auguste.....	50	Rosenberg, Henry.....	5
Richards, Charles R.....	5	Rosenblatt, Sigmund H.....	10
Richards, Mrs. William R.....	7	Rosenblatt, Simon M.....	10
Richardson, S. W.....	10	Rosenthal, Charles M.....	25
Ridder, Herman.....	10	Rosenwald, Sigmund.....	10
Rless, Ernst.....	3	Ross, Mrs. William A.....	10
Riker, Mrs. John L.....	25	Ross, William A. & Bro.....	10
Riker, Samuel.....	25	Rossbach, Jacob.....	5
Riker, Samuel, Jr.....	10	Rossiter, E. V. W.....	10
Riker, William J.....	25	Rothschild Bros. & Co.....	10
Ripley, Miss Eliza C.....	5	Rothschild, Mrs. Jacob.....	10
Ripley, Julian A.....	10	Rothschild, M. D.....	10
Risley, G. H.....	25	Rounds, Mrs. R. S.....	2
Rives, George L.....	25	Rowe, B. W.....	10
Robb, J. Hampden.....	25	Ruckstuhl, F. W.....	1
Robbins, Chandler.....	25	Runyon, C. R.....	10
Robbins, Miss Harriet L.....	5	Runyon, Walter Clark.....	20
Robbins, Herbert D.....	10	Ruppert, Jacob.....	25
Roberts, G. Theodore.....	10	Rusch, Henry A.....	10
Roberts, Miss Mary M.....	10	Rusch & Co.....	110
Robertson, Albert.....	10	Russell, Archibald D.....	25
Robertson, F. Y.....	10	Russell, Charles H.....	5
Robertson, Julius.....	10	Russell, Mrs. S. Howland.....	5
Robertson, W. N.....	5	Ryder, George A.....	2
Robins, Francis F.....	20	Ryle, William & Co.....	10
Robinson, Mrs. Alexander L.....	3	St. Agnes Chapel.....	10
Robinson, Beverley.....	5	St. Andrew's Society.....	10
Robinson, Mrs. Douglas.....	50	St. Denis Hotel.....	10
Robinson, Eli K.....	100	St. George's Society of New York.....	25
Robinson, Mrs. G. H.....	35	St. Ignatius' Church.....	10
Robinson, James H.....	5	St. James' Church.....	25
Robinson, Mrs. James H.....	5	St. Matthew's Evangelical Luth- eran Church.....	10
Robinson, Mrs. Thomas D.....	10	St. Michael's P. E. Church.....	10
Robison, Mrs. William.....	10	St. Thomas' Church.....	10
Rochester, Mrs. R. H.....	10	Sabine, Miss Julia M.....	10
Rockefeller, John D.....	4,000†	Sachs, Mrs. J.....	5
Rockefeller, John D., Jr.....	100	Sachs, Paul.....	25
Rockefeller, William.....	250	Sachs, Samuel.....	15
Rockefeller, Mrs. William G.....	25	Sackett, Mrs. Augustine.....	10
Rockwell, Miss Elizabeth H.....	10	Sackett, Henry Woodward.....	10
Rockwell, Mrs. Ellen R.....	1	Sadowsky, R.....	10
Rockwell, Miss Hannah M.....	5	Sage, Dean.....	125
Rockwell, W. W.....	3	Sague, James E.....	5
*Deceased.		Sahlein, Moses.....	10

†Of this amount \$200 was given to Edgewater Creche, and the total of these contributions is therefore larger by that amount than is shown in the financial statement.

Sahler, Mrs. Adeliza F.	\$10	Scribner, Mrs. J. Blair.	\$10
Sahler, Miss Helen G.	3	Scribner's, Charles, Sons.	10
Sallinger, Edward.	25	Scrymser, Mrs. James A.	100
Salomon, William.	10	Scudder, Hewlett, Jr.	20
Sampson, Edward C.	25	Seager, Henry R.	10
Sands, Mrs. B. Aymar.	10	Seaich, William H.	10
Sanford, George A.	5	Seaman, Louis L.	5
Sanitas Co., Ltd.	10	Sedgwick, Mrs. Henry Dwight. .	10
Sargent, Miss Georgiana W.	15	See, A. B., Electric Elevator Co..	10
Sargent, Miss Helen S.	5	Seligman, Edwin R. A.	10
Sargent, William D.	25	Seligman, George W.	25
Satterlee, Mrs. Clarence.	4	Seligman, Mrs. Henry.	20
Satterlee, Mrs. George B.	5	Seligman, Isaac N.	250
Satterlee, Mr. and Mrs. Herbert L.	100	Seligman, Mrs. Isaac N.	10
Satterwhite, B. O.	2	Seligman, Mrs. Jefferson.	10
Saul, Charles R.	10	Seligman, Mrs. Jesse.	10
Saunders, Herbert B.	1	Seligman, J. & W., & Co.	500
Sawyer, Mrs. A. H.	25	*Seligman, Maurice.	10
Sawyer & Blake.	10	Seligman, Mrs. Theodore.	5
Sayre, Miss Mary Hall.	10	Sellew, T. G.	25
Schaaf, William.	2	Seton, Alfred.	25
Schaefer, Edward C.	10	Sexton, Mrs. Edward B.	10
Schaefer, F. & M., Brewing Co..	10	Sexton, Lawrence E.	10
Schafer, Samuel M.	10	Shainwald, Ralph L.	10
Schafer, Mrs. Simon.	5	Sharp & Dohme.	10
Sharps, Andrew K.	5	Sharpe, Severyn B.	25
Schaul, C. F.	2	Shaw, Charles H.	20
Schefer, John.	1	Shaw, Mrs. John C.	10
Schefer, Schramm & Vogel.	10	Shaw, John M.	10
Schenck, F. B.	10	Shearer, G. L.	3
Schenkberg, Miss Elise H.	6	Sheldon, Clarence D.	10
Schieffelin, Mrs. H. Maunsell.	50	Sheldon, William C., & Co.	50
Schieffelin, Mr. and Mrs. William		Shepard, C. Sidney.	10
Jay.	10	Shepard, Mrs. Elliott F.	50
Schieren, H. V.	5	Sherman, Charles A.	25
Schiff, Mortimer L.	250	Sherman, Mrs. Charles E.	5
Schiff, Mrs. Mortimer L.	25	Sherman, Frederick Taylor.	5
Schirmer, G., Corporation.	25	Sherman, George.	10
Schley, William T.	10	Sherman, W. A.	1
Schmidt, Mrs. C. F.	10	Sherman, William Watts.	10
Schnabel, Miss Laura.	5	Sherman & Sons Co.	10
Schniewind, Heinrich, Jr.	20	Sherwood, A. M.	10
Scholle Brothers.	5	Sherwood, Mrs. Nancy L.	10
Schott, Charles M., Jr.	25	Shoenberger, Mrs. Alice E.	5
Schott, Charles M., Jr. & Co.	10	Sibley, Mrs. Hiram W.	20
Schram, Charles.	10	Sidenberg, G.	10
Schramm, Mrs. Helen M.	2	Siegman, Henry.	10
Schroeder, Mrs. Francis.	10	Sieker, Otto.	10
Schultze, Arthur.	1	Silbermann, Joseph.	1
Schulz & Ruckgaber.	50	Simmons, John, Co.	25
Schurz, Miss Agatha.	10	Simon, Alfred L., & Co.	45
Schuyler, Miss Georgiana.	10	Simonds, Mrs. Frederick W.	10
Schuyler, Miss Louisa Lee.	10	Simons & Emanuel.	15
Schwab, Miss Emily.	15	Simonsfeld, Mrs. Julius.	5
Schwab, Miss Emily Ogden.	15	Simpson, Ernest L.	10
Schwab, Miss Henrietta M.	20	Sinclair, John.	15
Schwab, L. E.	10	Sing, Miss Annie.	10
Schwarz, Miss A.	5	Singer Manufacturing Co.	100
Schwarz, E.	2	Skeel, Roswell, Jr.	10
Schwarz, F. A. O.	10	Skeel, Mrs. Roswell, Jr.	10
Schwarz, Miss I.	5	Skiddy, W. W.	25
Schwarzenbach, Huber & Co.	25	Skiddy, Mrs. W. W.	25
Schweyer, Edward.	10	Skillin, Mrs. J. H.	2
Scott, Albert L.	28	Skinner, William.	10
Scott, John.	10	Skougaard, Jens.	35
Scott, Miss Louise B.	10	Slade, Francis Louis.	25
Scott, Walter.	10	Slaven, Mrs. E. A.	10
Scott, William.	10	Sloan, Benson B.	10
Scoville, Miss Grace.	100	Sloane, Charles W.	10
Scribner, Arthur H.	10	Sloane, Henry T.	25
*Deceased.		Sloane, William D.	50

Slocum, Henry W.....	\$5	Stern Bros. & Co.....	\$10
Small, Miss Cora.....	10	Stern Bros. & Co.....	10
Small, Mrs. Martin.....	10	Stern, Leopold.....	5
Smldth, F. L., & Co.....	25	Stern, Louis.....	20
Smillie, James D.....	10	Sternau, S., & Co.....	20
Smith, Mrs. A. Alexander.....	10	Sternberger, Mrs. Maurice M.....	10
Smith, Mrs. Alfred H.....	10	Sternfeld, Julius.....	25
Smith, Andrew H.....	5	*Sterry, George E.....	10
Smith, Mrs. Andrew H.....	25	Stetson, Francis Lynde.....	100
Smith, Mrs. Charles D.....	20	Stevens, Mrs. Byam K.....	10
Smith, Charles Stewart.....	10	Stevens, Frederic W.....	20
Smith, George C.....	10	Stevens, Mrs. J. R.....	10
Smith, Mrs. George W.....	10	Stevens, Sanford, Cushman & Jordan.....	10
Smith, Hogg & Co.....	10	Stevenson, Miss Elizabeth.....	10
Smith, James Rufus.....	10	Stevenson, J. Ross.....	15
Smith, William Alexander.....	10	Stewart, John A.....	10
Smith, Wilton Merle.....	10	Stewart, Lispernard.....	10
Smithers, F. S.....	25	Stewart, Mrs. Robert.....	5
Smyth, Mrs. D. G.....	1	Stewart, William Rhineland.....	25
Snyder, Miss E. L.....	5	Stieglitz, Albert.....	10
Society for Employment and Relief of Poor Women.....	10	Stillman, C. C.....	10
Society for Relief of Poor Widows With Small Children.....	25	Stillman, Miss Charlotte R.....	10
Solinger & Co.....	10	Stillman, Miss Clara F.....	10
Solomon, Henry.....	10	Stillman, E. G.....	10
Soltmann, E. G.....	10	Stimson, Miss Candace C.....	20
Sommerfeld, Hugo.....	2	Stimson, Henry L.....	10
Soomsmith, Charles.....	10	Stimson, Lewis A.....	10
Soper, Mrs. Arthur W.....	100	Stine, J. R., & Co.....	10
Soren, George W.....	5	Stiner, William H.....	3
Southack, Mrs. Augusta G.....	5	Stix, Sylvan L.....	10
Spackman, William M.....	10	Stobo, Mrs. Robert.....	3
Spalding, A. G., & Bros.....	10	Stockwell, Mrs. M. Louise.....	25
Spectator Company.....	10	Stokes, Anson Phelps.....	25
Spencer, Mrs. A. H.....	10	Stokes, Frederick A.....	5
Spencer, Mrs. Anna Garlin.....	10	Stokes, Miss Helen Phelps.....	10
Sperry, W. M.....	15	Stokes, Mr. and Mrs. I. N. Phelps.....	50
Speyer, Leo.....	10	Stoltze, Miss Erna M.....	2
Speyer & Co.....	250	Stolzenburg, George C. P.....	2
Spingarn, Mrs. J. E.....	10	Stone, Miss Annie.....	25
Spofford, Paul N.....	10	Stone, Miss Ellen J.....	25
Spool Cotton Co.....	100	Stone, Mrs. George F.....	10
Spring, Miss Anna Riker.....	5	Stone, Sumner R.....	50
Stadler, Charles A.....	25	Story, Mrs. Marion.....	10
Standish, Myles.....	10	Stout, Mrs. Joseph S.....	5
Standish, Mrs. Myles.....	10	Stowell, Mrs. Calvin D.....	25
Stanton Bros.....	10	Stowell, Miss Mary E.....	25
Stanton, Mrs. John.....	20	Strassberger, R. W.....	5
Stanton, Louis L.....	5	Straus, Isidor.....	10
Starke, Albert G.....	10	Strauss, Albert.....	10
Starr, M. Allen.....	10	Strauss, Charles.....	10
Stearns, Louis.....	5	Strebeigh, Leferts.....	10
Stebbins, George L.....	5	Street & Smith.....	10
Steele, Charles.....	10	Strobridge, Mrs. George E.....	5
Steele, J. Nevett.....	5	Strong, George A.....	10
Steeves, Miss Miriam.....	10	Strong, Sturgis & Co.....	100
Stein, Mrs. C.....	5	Strouse, Ned.....	10
Stein, Mrs. Leo.....	3	Stuart, James M.....	10
Steindler, D. M.....	10	Sturges, Henry C.....	25
Steindler, Edward.....	10	Sturges, Miss M. F.....	10
Steindler, Milton F.....	10	Sturgis, Mrs. Russell.....	5
Steinhardt, Henry.....	10	Sturgis, Thomas.....	10
Steinway, Frederick T.....	25	Stuyvesant, A. V. H.....	100
Steinway, William R.....	25	Stuyvesant, Rutherford.....	100
Steinway & Sons.....	25	Sullivan, Arthur T.....	50
Stella, Antonio.....	10	Sullivan, Mrs. James.....	10
Stephens, Olin J.....	10	Sulzberger, Cyrus L.....	10
Stephens, T. W., & Co.....	5	Sussfeld, Lorsch & Co.....	10
Stern, Benjamin.....	25	Suter, Mrs. Charles Russell.....	3
Stern Brothers.....	25	Sutro Brothers Braid Co.....	25
*Deceased.		Sutro, Lionel.....	10

Sweet, Edward & Co.....	\$50	Tompkins, Hamilton B.....	\$10
Swift, E. P.....	5	Torrance, Henry, Jr.....	1
Swords, E. J.....	5	Torrance, N. F., & Bros.....	5
Swords, Henry C.....	10	Tower & Sherwood.....	10
Swords, Miss P. Caroline.....	15	Towne, Henry R.....	25
Symington, Albert.....	10	Townsend, John J.....	5
Taber, Miss Mary.....	5	Tracy & Co.....	10
Tag, Albert.....	100	Trask, Spencer.....	10
Taggart, Rush.....	25	Trask, Spencer, & Co.....	150
Talcott, James.....	10	Trautmann, Balley & Blampey...	10
Tams, J. Frederic.....	10	Travers, George W.....	10
Tappin, John C.....	10	Travis, Mrs. J. Fowler.....	5
Tappin, Mrs. John C.....	10	Trimble, Mrs. Merritt.....	10
Tatlock, John.....	20	Troescher, A. F.....	25
Tatum, A. H.....	25	Trowbridge, F. K.....	25
Taylor, Douglas.....	10	Trowbridge, Miss H. Olive.....	10
Taylor, George.....	10	Trowbridge, James A.....	10
Taylor, Harry A.....	10	Trowbridge, Miss Louise A.....	5
Taylor, Mrs. Henry Osborn.....	10	Trumbull, Mrs. Frank.....	100
Taylor, Mrs. Isabella Gray.....	1	Tucker, Allen.....	20
Taylor, Mrs. Mary S.....	5	Tucker, Mrs. Allen.....	10
Taylor, Walter F.....	10	*Tucker, Winfield.....	20
Taylor, William A.....	10	Tuckerman, Alfred.....	25
Taylor, William J.....	15	Tuckerman, Mr. and Mrs. Paul..	35
Terrell, H. L.....	50	Turnbull, Mrs. Ramsay.....	5
Terry, John T.....	25	Turner, J. Spencer, Co.....	10
Thalmann, Ernst.....	25	Tuthill, Mrs. W. B.....	1
Thaw, B.....	10	Tuttle, George Montgomery.....	10
Thayer, Harry Bates.....	10	Tyler, Frank S.....	25
Thiele, E.....	10	Tyler, Mrs. N.....	3
Thomas, Mrs. Eben B.....	5	Tyndale, Hector H.....	5
Thomas, Mrs. T. Gaillard.....	40	Uhlmann, S. & F.....	10
Thompson, Mrs. F. F.....	200	Ullman, Emanuel S.....	10
Thompson, Mrs. Joseph T.....	50	Ullman, Mrs. Helen V.....	5
Thompson, Morris S.....	25	Ullman, Joseph.....	10
Thompson, W. Prall.....	5	Ulmann, Bernhard, & Co.....	10
Thompson, William B.....	5	Underwood, Mrs. Alice S.....	5
Thomson, John W.....	10	United States Volunteer Life Sav- ing Corps.....	10
Thorburn, Mrs. James M.....	5	Unterberg, I.....	10
Thorburn, James M., & Co.....	10	Untermyer, Charles S.....	5
Thorne, Edwin.....	25	Upham, Mrs. Elizabeth K.....	10
Thorne, Miss Eliza A.....	10	Upham, H. H., & Co.....	10
Thorne, Jonathan.....	20	Valentine, Mrs. C. A.....	10
Thorne, Robert.....	10	Valentine, Mrs. Lawson.....	22
Thorne, Samuel.....	50	Valentine, T. S.....	25
Thorne, Samuel, Jr.....	10	Van Beuren, Mrs. Frederick T...	10
Thorne, W. V. S.....	10	Van Brunt, J. R.....	10
Thouron, Mrs. E. A.....	10	Vanderbilt, Alfred G.....	100
Thurber, Mrs. Horace K.....	5	Vanderbilt, John.....	5
Thurber, Mrs. S. W.....	5	Vanderbilt, William K.....	100
Thurn, Mme. L.....	5	Vanderhoef, Mrs. Thomas S.....	50
Tide Water Oil Co.....	50	Vanderpoel, Mrs. John A.....	10
Tide Water Pipe Co.....	50	Van De Water, George R.....	5
Tiedemann, Theodore.....	25	Van Emburgh, Mrs. D. B.....	10
Tiffany, Miss Belle.....	1	Van Emburgh & Atterbury.....	100
Tiffany, Charles L.....	10	Van Gerbig, Mrs. B.....	100
Tiffany, Louis C.....	100	Van Ingen, Mrs. E. H.....	100
Tiffany & Co.....	500	Van Namee, Mrs. F.....	10
Tift, Henry N.....	5	Van Nest, G. Willett.....	10
Tillinghast, Mrs. W. H.....	10	Van Pelt, Mrs. Gilbert S.....	10
Tilt, Albert.....	25	Van Praag, L. A.....	10
Timlow, William F.....	5	Van Santvoord, Miss Anna T....	10
Timmermann, H. G.....	10	Van Sinderen, Howard.....	10
Timolat, James G.....	25	Van Slyck, George W.....	10
Timpson, James.....	100	Van Vliet, Miss Jessie L.....	5
Timpson, Mrs. James.....	25	Van Volkenburgh, Mrs. Thomas S.	10
Titus, E., Jr.....	20	Van Wageningen, Bleecker.....	10
Tobias, Blume.....	10	Van Winkle, Edgar B.....	10
Tod, J. Kennedy, & Co.....	25	Van Winkle, Miss Mary D.....	10
Todd, Mrs. Henry A.....	5	Van Zile, Mrs. O. E.....	5
Tompkins, Calvin.....	15		

* Deceased.

Veit, B.	55	Wellington, Miss Elizabeth R.	\$10
Veit, Mrs. R. C.	10	Wellington, Sears & Co.	10
Verdier & Hardy.	5	Wells, Mrs. John.	15
Vernon, P. Harwood.	5	Wells, Miss Julia Chester.	15
Vietor, Frederick, & Achells.	10	Wendell, Fay & Co.	10
Vietor, Mrs. George F.	20	Wentworth, Mrs. Thomas F.	15
Vietor, Thomas F.	25	Werner, Adolph.	15
Villard, Mrs. Henry.	25	Wesendonck, Lorenz & Co.	10
Villard, Oswald Garrison.	25	Wessels, Kulenkampff & Co.	10
Violet, Atwood, & Co.	10	Wesson, Mrs. Charles H.	10
Vogelstein, L.	10	West End Collegiate Church.	10
Volter, A.	2	Westinghouse, Church, Kerr & Co.	10
Völzing, Frederick.	10	Westmore, Edmund.	10
von Bremen, Henry.	10	Wetmore, John McE.	10
von Briesen, Arthur.	10	Wey, H. F. G.	10
Vonder Muhll, Mr. and Mrs. Alfred.	10	Wheeler, Miss Emily M.	10
Von Hoffmann, L., & Co.	100	Wheeler, Everett P.	10
Voss & Stern.	10	Wheeler, Mrs. Everett P.	25
Waddington, George.	10	Wheelock, Mrs. George G.	25
Waentig, Charles R.	10	Whitall, Tatum Co.	50
Wagner, Mrs. John.	10	White, Alfred T.	10
Wagner, Mrs. Willam.	3	White, Miss Caroline.	50
Watt, A. M.	5	White, G. B.	25
Wales, Mrs. Salem H.	10	White, Harold T.	100
Walker, Robert C.	10	White, Henry.	5
Walker, William I.	25	White, Horace.	15
Waller, Miss Anna.	10	White, Mrs. James T.	1
Walter, Martin.	1	White, Mrs. Leonard D.	10
Walter, Mrs. Willam J.	10	White, Miss May Whitlock.	75
Warburg, Felix M.	250	White, S. S., Dental Mfg. Co.	10
Warburg, Paul M.	500	White, W. A.	10
Warburton, Frederick J.	100	Whitehead, A. Pennington.	10
Ward, Mrs. George C.	25	Whitehouse, Mrs. J. H.	10
Ward, J. G.	40	Whitin, Mrs. L. F.	20
Ward, Louis de Lancey, & Barclay.	15	Whiting, Miss Gertrude.	30
Wardwell, Willam T.	26	Whiting, Giles.	25
Wardwell, Mrs. Willam T.	10	Whitlock Cordage Co.	25
Ware, Leonard E.	5	Whitlock, Mrs. D. B.	10
Warner Bros. Co.	25	Whitman, Clarence, & Co.	10
Warren, Dorman T.	10	Whitman, Mrs. Sarah A.	10
Warren Goddard House of Friend- ly Aid Society.	25	Whitney, A. R., Jr., & Co.	10
Warren, Lloyd.	10	Whitney, Edward B.	10
Warren, Whitney.	10	Whitney, Edward F.	100
Washburn, John H.	10	Whitney, Joseph B.	5
Washburn, William Ives.	5	Whiton, S. G.	10
Watjen, Toel & Co.	10	Whitridge, Frederick W.	5
Watson, A. W.	5	Whittemore, Henry.	10
Watson, C. W.	10	Wicke, Willam.	10
Watson, J. Henry.	20	Wickham, W. Hull.	10
Watson, Hollins & Co.	25	Wiebusch, Charles F.	10
Watson, Porter, Giles & Co.	10	Wight, L. A.	5
Wayland, C. N.	25	*Wilcox, Franklin A.	10
Wayland, John Elton.	10	Wilcoxson, Miss Emilie R.	10
Webb & Prall.	25	Wild, Joseph, & Co.	10
Weber, Jules.	10	Wildner, Willam R.	10
Weber, L.	5	Wilkes, Miss Grace.	10
Webster, C. B.	10	Wilkie, John L.	10
Webster, David.	5	Wilkins, Frederic H.	15
Weed, Benjamin.	10	Wilkinson, Alfred.	20
Weekes, Mrs. John A.	10	Wilkinson Bros. & Co.	10
Wehle, Theodort.	10	Willard, Eugene S.	5
Weigle, Charles H.	10	Willcox, William G.	35
Weir Bros. & Co.	25	Willcox & Gibbs Sewing Machine Co.	10
Weir, John.	25	Willets, John T.	50
Welch, F. Milton.	10	Willets, Mrs. Willam H.	10
Welch, Holme & Clark Co.	25	Williams, Benjamin A.	50
Weld, Francis M.	20	Williams, Dr. and Mrs. Charles M.	10
Weld, Stephen M., & Co.	10	Williams, Mrs. Georgia P.	5
Welles, Benjamin.	25	Williams, H. K. S.	5
*Deceased.		Williams, Mrs. I. T.	10

Williams, James D.....	\$10	Yeaman, George H.....	\$5
Williams, Mrs. Laurence.....	100	Yokohama Specie Bank, Ltd.....	10
Williams, Mrs. Percy H.....	10	York St. Flax Spinning Co.	5
Williams, Perry P.....	10	Young, Edwin.....	10
Williams, Sherman.....	5	Young, Ezra H.....	10
Williams, William.....	20	Young, Thomas.....	5
Williams, Miss Zaidée.....	2	Young-Fulton, Mrs. M. J.....	10
Williams, Nichols & Moran.....	10	Zabriskie, Andrew C.....	25
Williams & Peters.....	50	Zabriskie, George.....	10
Williamson, Mrs. D. D.....	10	Zabriskie, Mrs. Titus.....	10
Williamson, F. Stuart.....	25	Zachry, J. G.....	10
Williamson, Miss Theresa G.....	2	Zoller, Charles.....	5
Wilmerding, L. K.....	10	Zoller, Mrs. Charles.....	10
Wilson, Mrs. Henry S.....	30	Zollikofer, Mrs. O. F.....	10
Wilson, R. T., & Co.....	100	Zundel, Robert W.....	10
Winthrop, Bronson.....	25	"S3".....	15
Winthrop, Mrs. Buchanan.....	10	"Acorn".....	10
Winthrop, Egerton L.....	100	A Friend (3 contributions).....	1,035
Winthrop, Egerton L., Jr.....	20	"A. J. B.".....	5
Winthrop, Miss Marie.....	50	"A. L. W.".....	25
Wise Brothers.....	10	"A. M.".....	25
Wise, Edmund E.....	10	Anonymous (4 contributions).....	130
Wisner, Miss Elizabeth H.....	5	"Bro. M. 1904".....	10
Wisner, Miss Josephine.....	10	Cash (13 contributions).....	90
Wisner, Percy.....	5	Cash 15+3+20.....	100
Wisner, William H., & Co.....	25	Cash 14+15+21—20—07.....	10
Witherbee, Mrs. Charlotte S.....	10	"C. K. M.".....	25
Witherbee, Frank S.....	10	"C. S.".....	100
Witherbee, Mrs. Frank S.....	10	"E. B. M.".....	100
Witherbee, Mrs. W. C.....	10	"E. C.".....	25
Woerishoffer, Mrs. C. F.....	25	"E. J. de C.".....	500
Wolf, Sayer & Heller.....	10	"E. K. R.".....	50
Wolf, Alfred R.....	25	"E. M. B.".....	5
Wolf, Mrs. Alfred R.....	10	"E. M. I.".....	5
Wolf, Mrs. J. R.....	10	"E. O. C.".....	10
Wolf, Lewis S.....	25	"F. D. L.".....	10
Wolf, Mrs. Lewis S.....	25	"F. P. K.".....	10
Wolf, Rudolph & Co.....	10	"G. W. W.".....	10
Women's Benevolent Society of West End Presbyterian Church	10	"H. G. K.".....	50
Women's Conference of Society for Ethical Culture.....	10	"H. K. M.".....	5
Wood, Henry R.....	10	"H. T. K.".....	5
Wood, John H.....	2	"Hudson".....	50
Wood, Stephen.....	10	"In Memoriam W. F. Proctor".....	100
Woodford, Stewart L.....	10	"In Memory F. A. B.".....	5
Woodman, John.....	10	"In Memory of His Wife, Jean- nette".....	100
Woodward, James T.....	10	"J. D.".....	55
Woolverton, Samuel.....	10	"J. V. V. B.".....	10
Wooster, Mrs. George H.....	5	"K.".....	50
Workum, Julius F.....	10	"Monsieur X.".....	10
Wormser, Mrs. Isidor.....	10	"Mrs. E.".....	2
Wray, Miss Julia.....	10	"National".....	20
Wright, Mrs. G. Granville.....	100	"R.".....	5
Wright, George M.....	10	"V. P.".....	150
Wupperman, George.....	10	"W. H. F.".....	100
Wurts-Dundas, Ralph.....	20		
Wyckoff, Mrs. Peter B.....	10	Total.....	\$78,027.05†
Yandell, Miss Enid.....	5		

† See foot-note, page 135.

CONTRIBUTIONS TOWARD SALARIES OF DISTRICT NURSES

For the year ending September 30, 1908

Beekman, John N.....	\$20.00	Lasher, James L.....	\$9.00
Bergmann, C. H.	5.00	Lay, George C.	5.00
Brewster, Charles O.	5.00	Lenbuscha, Mrs.	1.00
Brown, John	1.00	McBurney, Charles I.	25.00
Carlisle, Alfred F.	10.00	McBurney, Charles I, Through.	10.00
Clinch, Judge E. S.	10.00	MacLean, Mrs. Charles H.	25.00
Cockey, Mrs. Cora L.	2.00	Martin, J. N., Through	75.00
Cole, F. A.	5.00	Mott, Jordan L.	10.00
Curtis, Eugene J.	10.00	New York Presbyterian Church	5.00
Dayton, Judge Charles W....	10.00	Nichols, H. P.	10.00
Dwight, John E.	25.00	Pease, John	5.00
Dwight, Miss H. M.	5.00	Ray, Miss	16.00
Dwight, Mrs. M. E.	5.00	Reformed Low Dutch Church of	
Ford, A. H.	10.00	Harlem	60.00
Foster, M. G.	10.00	Sanborn, E. E.	12.00
Geety, W. G.	10.00	Schwan, L. M.	5.00
Griffith, Mrs. Lucy T.	5.00	Shriver, William P.	30.00
Harlem Presbyterian Church..	60.34	Smith, Thomas W.	5.00
Hazen, Mrs. E. G.	5.00	Spalding, Mrs. G. A.	5.00
Heiman, Henry	5.00	Spiro, Walter J.	10.00
Hill, Lindley H.	2.00	Taylor, Mrs. William A.	20.00
Holt, M. Curtice	2.00	Taylor, Z. S.	5.00
Horton, J. M.	10.00	Tracy, E. Clark	5.00
Huyler, John S.	10.00	Valentine, Mr.	1.00
Jacob, Miss Frances	1.00	Van de Water, Geo. R.....	25.00
Jackson, V. H.	5.00	Whitley, James	5.00
Jennings, Miss A. B.	585.00	Anonymous	490.17
Junior League	190.00		
Ladies' Society, Pilgrim Church	10.00		
		Total	\$1,907.51

**CONTRIBUTIONS FOR THE WORK OF THE DEPARTMENT
FOR THE IMPROVEMENT OF SOCIAL
CONDITIONS**

For the year ending September 30, 1908

A. For the General Work of the Department

de Forest, Robert W.	\$1,000.00	
Rockefeller, John D.	2,000.00	
Anonymous	10,000.00	
Total	\$13,000.00	

B. For the Work of the Committee on the Prevention of Tuberculosis

Amend, Bernard G.	\$5.00	Gurnee, A. C.	\$25.00
Arnstein, Leo.	10.00	Hadley, Mrs. Charles Leigh. . . .	5.00
Bache, Mrs. Simon	5.00	Hearn, Arthur H.	20.00
Baker, George F.	100.00	Heimann & Lichten	10.00
Banks, Lenox	10.00	Henderson, Miss Mary W.	5.00
Basch, G.	2.00	Hendricks, Miss Eleanor	10.00
Beekman, John N.	10.00	Herrman, Mrs. Esther	20.00
Benze Bros.	5.00	Herzog, Paul M.	10.00
Benziger, Louis G.	5.00	Heubach, Gustav	5.00
Bernheim, Mrs. H. C.	10.00	Holbrook, Mrs. N. B.	20.50
Bertuch, Frederick, & Co.	5.00	Hubbard, Thomas H.	50.00
Bliss, Cornelius N., Jr.	25.00	Humphreys, Alexander C.	10.00
Bradley, S. R.	50.00	Israel, Herman	5.00
Brewster, Mrs. Benjamin	20.00	Jameson, E. C.	10.00
Brooks, Miss Bertha Greenleaf. . . .	10.00	Jarvis, Nathan S.	25.00
Buchtenkirch, Hermann	10.00	Jennings, Frederic B.	50.00
Bulkley, Mrs. Edwin M.	25.00	Johnson, Mrs. Burges	5.00
Carpenter, G. R.	5.00	Johnson, F. Coit	10.00
Clyde, William P., Jr.	5.00	Kane, Mrs. John Innes	25.00
Colgate, William	25.00	Kaufman, Miss Irma L.	2.00
Congdon, H. L.	5.00	Keasbey, The Misses	2.00
Cree, Miss Katherine M.	5.00	Kluber Boys	10.00
Davidge, William H.	10.00	McKee, John	10.00
de Forest, Johnston, In memory of Natalie Coffin de Forest. . . .	150.00	McKelvey, Charles W.	10.00
Demorest, William C.	10.00	McLane, Thomas S.	5.00
Diefenthaler, Charles E.	5.00	McMahon, D. J.	5.00
Dodge, Cleveland H.	100.00	McMullen, Mrs. D. P. W.	5.00
Dodson, Mrs. R. B.	10.00	Maass, F.	5.00
Draper, Miss Ruth	5.00	MacLaren, Mrs. F.	30.00
Dudley, Miss Margaret	5.00	Manierre & Manierre	10.00
Eidlitz, Mrs. Marc	10.00	Martin, Mrs. John	5.00
Eidlitz, Marc, & Son	25.00	Merritt, James H.	5.00
Eidlitz, Robert James	20.00	Metropolitan Life Insurance Co. . . .	250.00
Fischer, William H.	25.00	Moore & Schley	25.00
Goddard, J. W., & Sons	10.00	Morgan, Miss Caroline L.	100.00
Grant, Frank S.	2.00	Morgan, Mrs. John B.	50.00
Greff & Co.	10.00	Ogden, Miss Mary F.	10.00
Greenway, James C.	500.00	Passavant & Co.	10.00
Griffith, Daniel J.	500.00	Penfold, William Hall	50.00
Griswold, Henry	15.00	Pelphs, Charles Henry	10.00
		Pless, Martin	5.00

Poel, F.	\$50.00	Titus, Edward C.	\$5.00
Porter, Mrs. Clarence	5.00	Trowbridge, Mrs. James A. ...	3.00
Robertson, Albert	10.00	Tyler, William S.	10.00
Ross, William A. & Bro.	10.00	Van Moppes, M. L.	2.00
Sachs, Mrs. Samuel	10.00	Van Winkle, Miss Mary D.	10.00
Schiff, Mortimer L.	100.00	Wachmann, J. M.	2.00
Schwab, L. Henry	5.00	Warburg, Felix M.	200.00
Scribner, Mrs. J. Blair	25.00	Warburg, Paul M.	100.00
Sellgman, Isaac N.	25.00	Wardwell, Allen	10.00
Sidenberg, G.	10.00	Weir, John	100.00
Simon, Alfred L., & Co.	10.00	Wellington, Aaron H.	25.00
Smillie, James C.	5.00	Wetmore, John McE.	10.00
Smith, William Alexander	5.00	Wills, Charles T.	25.00
Snow, Frederick A.	25.00	Wimpfheimer, Charles A.	10.00
Stein, Mrs. Abe	10.00	Woerishoffer, Miss Carola	500.00
Stern, Benjamin	20.00	Wolfe, S. H.	5.00
Stetson, Francis Lynde	50.00	Wood, John W.	2.00
Stevens, Byam K.	25.00	Wright, Mrs. G. Granville	200.00
Stillman, J. F.	15.00	Wurts, Pierre J.	5.00
Stix, Mrs. Florence D.	25.00	Young, A. Murray	5.00
Strauss, Miss Pauline	10.00	Younker, Herman	5.00
Tappin, Mrs. John C.	5.00	"F. S."	25.00
Thomas, Mrs. Seymour P.	5.00	Anonymous	6,666.67
Thompson, John F.	10.00		
Thorne, W. V. S.	10.00	Total	\$11,154.17
Tiffany & Co.	50.00		

C. For the Work of the Tenement House Committee

Alexandre, J. Henry	\$2.00	Parsons, John E.	\$25.00
Bliss, Cornelius N.	100.00	Ryan, Thomas F.	250.00
Carnegie, Andrew	500.00	Smith, Andrew H.	5.00
Cravath, Paul D.	500.00	Speyer, James	25.00
Eidlitz, Otto M.	250.00	Stokes, I. N. Phelps	50.00
Harris, N. W., & Co.	100.00	Witherbee, Frank S.	25.00
Hemenway, Miss Charlotte	25.00	"J. V. V. B."	15.00
James, Arthur Curtiss ..	100.00	Anonymous	210.00
Lusk, William C.	5.00		
Meyer, Adolf	10.00	Total	\$2,222.00
Parsons, Herbert	25.00		

CONTRIBUTIONS FOR RELIEF

During the year ending September 30, 1908, the Society received contributions for relief to the amount of \$87,176.60. Of this \$39,392.80 was contributed for special cases. This does not include the money contributed directly to applicants on the solicitation of the Society for cases under its care, by churches, societies, and individuals who preferred to be their own almoners, and whose contributions, therefore, did not pass through the Society's accounts.

Abbe, Miss Harriet C.	\$5.00	Associated Charities, Cincinnati, O.	\$49.85
Achelis, Mrs. B. F.	25.00	Associated Charities, Malden, Mass.	60.00
Achelis, Fritz	50.00	Associated Charities, Paw- tucket, R. I.	32.09
Acker, Miss D. F.	15.00	Associated Charities, San Fran- cisco, Cal.	37.07
Ackerman, E. R.	18.00	Ast, William B.	2.00
Actors' Fund of America	7.00	Astor, John Jacob	100.00
Adam, Mrs. A.	20.00	Atlantic Motor Car Co.	2.00
Adams, E. L.	5.00	Atterbury, Albert H.	5.00
Adams, Edward D.	10.00	Atterbury, Grosvenor	15.00
Adams, Howard C.	5.00	Atterbury, John T.	10.00
Adams, S. W.	1.00	Atterbury, W. W.	20.00
Adams, Mrs. T. M.	30.00	Auchincloss, Miss E.	10.00
Adams, T. M., Jr.	10.00	Auchincloss, John W.	25.00
Adler, Mrs. Ernest A.	5.00	Auerbach, D., & Son	10.00
Adler, Felix	130.65	Auchmuty, Mrs. R. S.	100.00
Adler, Mrs. Felix	28.00	Auerbach, J. S.	10.00
Adler, Miss Helen	4.00	Austin, Mrs. F. B.	20.00
Adler, Miss M.	3.25	Austin, Nichols & Co.	10.00
Adriance, H. E.	9.63	Avery, Samuel P., Jr.	10.00
Alexander, A.	5.00	Ayer, F. F.	70.00
Alexander, Miss Anna	10.00	Babcock, Miss C. F.	10.00
Alexander, Harry	5.00	Babcock, Mrs. C. F.	5.00
Alexander, J. E.	5.00	Babcock, Henry D.	15.00
Alexander, William	100.00	Babcock, Mrs. Henry D.	5.00
Alexandre, J. H.	15.00	Babcock, Mrs. Paul	20.00
Alexandre, J. Henry, Jr.	5.00	Bachia, Richard A.	5.00
All Angels' P. E. Church.	21.00	Backus, Miss Harriet I.	10.00
Allan, Mrs. A. R.	25.00	Bacon, Dr. and Mrs. Gorham. .	35.00
Allen, John H.	5.00	Baerwold, Paul	2.00
Allen, McGraw & Co.	10.00	Baettenhaussen, Theodore ..	5.00
Allin, Mrs. R. C.	5.00	Bailey, Pearce	10.00
Alsop, Miss A. E.	5.00	Bailey, W. H.	2.00
Altherr, J. C.	3.00	Baird, Miss J. F.	3.00
Alvord, Mr. and Mrs. Dean. .	60.00	Baker, Mrs. Henry M.	3.00
Ambler, Mrs. Angelica H.	5.00	Baldwin, John S.	1.00
Amend, Bernard G.	25.00	Baldwin, Mrs. William H., Jr..	10.00
Amend, W. J.	5.00	Ball, E. D.	2.00
American Woolen Co.	41.00	Ballard, Miss Amy H.	1.00
Anderson, Edward C.	1.00	Ballard, Mrs. S. M.	20.00
Andrews, J. Charles	1.00	Bamberger, Harvey	10.00
Ansbacher, Louis A.	2.00	Bandler, Mrs.	1.00
Ansonia Brass & Copper Co. .	25.00	Banks, J.	2.00
Anthon, Mrs. Edward	10.00	Banks, Lenox	5.00
Apecillo, G.	2.00	Banks, Mrs. T. M.	1.00
Armstrong, Mrs. J. Sinclair ..	3.00	Bannard, Otto T.	200.00
Armstrong, S. T.	3.00	Banner, Mrs. S.	5.00
Arnold Print Works, Employees of	10.00	Baptist Sunday School, Nannet, N. J.	10.00
Arnstein, Leo	25.00		
Aspengren & Co.	10.00		
Associated Charities, Boston, Mass.	4.50		

Barbour, Robert.....	\$5.00	Berwind, Mrs. E. J.....	\$20.00
Barker, Benjamin.....	5.00	Best, Miss Marie.....	20.00
Barlow, Mrs. Charles.....	5.00	Betts, Samuel R.....	10.00
Barnard, Mrs. Charles.....	1.00	Bettys, J. Y.....	7.00
Barnes, Henry B., Jr.....	5.00	Bicknell, Mrs. Ernest P.....	10.00
Barnes, Mrs. Henry W.....	10.00	Biggs, Charles.....	5.00
Barnes, Miss M.....	15.00	Biglow, Miss A. G.....	10.00
Barnes, Mrs. Mary C.....	50.00	Biglow, L. H.....	10.00
Barnes, S. P.....	24.00	Biglow, Mrs. L. H.....	20.00
Barnett, Solomon.....	2.00	Billings, Mrs.....	5.00
Barnwell, Morgan G.....	5.00	Bingham, Mrs. George F.....	5.00
Barrett, Charles E.....	5.00	Birkhead, Hugh.....	10.00
Barringer, Theodore B.....	3.00	Bird, H. K.....	5.00
Barron, George D.....	55.00	Bishop, Mrs. C. C.....	10.00
Barrows, Miss Louise.....	3.00	Bishop, S. W. M.....	5.00
Barrows, S. J.....	5.00	Bisland, Mrs. Presley E.....	10.00
Barto, C. E.....	3.00	Bisset, T. B.....	10.00
Barton, O. G.....	8.00	Black, John A.....	10.00
Bartow, N. S.....	3.00	Blackman, Louis H.....	2.00
Base, E. N.....	2.00	Blackwell, Miss R.....	5.00
Batten, L. W.....	5.00	Blair, C. Ledyard.....	10.00
Battey, Foulkes & Trull.....	5.00	Blakeslee, Harvey D.....	2.00
Baucus, Joseph D.....	10.00	Blandy, Charles.....	5.00
Baum, B.....	2.00	Blashfield, E. H.....	10.00
Baumann, I. N.....	5.00	Blauvelt, C. D.....	15.00
Baumann, J. P.....	5.00	Bliss, Miss Catherine A.....	130.00
Bawo & Dotter.....	5.00	Bliss, Mr. and Mrs. Cornelius N.....	335.00
Baylies, Mrs. N. E.....	10.00	Bliss, Cornelius N., Jr.....	50.00
Bayne, B. K.....	5.00	Bliss, Mrs. George.....	80.00
Baynon, Mrs. M. W.....	2.00	Bliss, Mrs. George T.....	110.00
Beach, W. C.....	5.00	Bliss, Mrs. J. D.....	75.00
Beach, Mrs. W. C.....	5.00	Bliss, Miss L. R.....	20.00
Beadel, M. Frederick.....	2.00	Bliss, Miss S. D.....	5.00
Beard, Miss Emma B.....	10.20	Bliss, Mrs. W. P.....	20.00
Beatty, A. Chester.....	30.00	Bliss, Mrs. William H.....	110.00
Beckwith, J. Carroll.....	1.00	Bloch, Adolph.....	10.00
Beekman, J. N.....	35.00	Block, Mrs. Diana.....	5.00
Beekman, Mrs. John N.....	5.00	Blodgett, Mrs. Mary E.....	25.00
Beer, George L.....	5.00	Bloodgood, John W.....	25.00
Beer, Mrs. George L.....	5.00	Bloodgood, Robert F.....	5.00
Beggs, Mrs. C. C.....	50.00	Blossom, Mrs. Frances.....	5.00
Beggs, Miss Elizabeth D.....	125.00	Bluen, Morris J.....	25.00
Beinhauer, F.....	5.00	Blumenthal, Sidney.....	2.00
Beknap, Waldron.....	5.00	Blyth, Henry A.....	10.00
Bell, Mrs. E. T.....	5.00	Boardman, Albert B.....	20.00
Bell, Mrs. J. C.....	5.00	Boardman, Miss R. C.....	10.00
Beller, A.....	5.00	Bodenheim Bros.....	1.00
Beller, Mrs. A.....	7.00	Boese, F. W.....	3.00
Beltz, H. A.....	2.00	Boese, Q. W.....	50.00
Bement, Edward.....	5.00	Bogert, Miss Anna.....	10.00
Bement, Miss Harriet.....	10.00	Bogert, M. T. (In memory of Mary L. Bogert).....	48.00
Bend, L. A.....	5.00	Bogert, Theodore L.....	20.00
Bendheim, N. D.....	5.00	Boggs, W. P.....	5.00
Bendit, S.....	15.00	Bogue, E. A.....	27.00
Benedict, Charles M.....	1.00	Boissevain & Co.....	25.00
Benedict, Elliot S.....	3.00	Boker, Mrs. C. F.....	10.00
Benedict, Mrs. Elliot S.....	2.00	Bond, Miss Kate.....	153.00
Benedict, Mrs. James H.....	2.00	Bondy, Miss R.....	3.00
Benjamin, Miss A. E.....	10.00	Bonner, G. T.....	50.00
Benjamin, Mrs. Eastburn.....	150.00	Bonner, Mrs. G. T.....	10.00
Benjamin, Mrs. Joseph J.....	5.00	Bonner, Mrs. W. A.....	2.00
Benjamin, W. E.....	5.00	Bonwit, Paul J.....	2.00
Benson, R. Laurence.....	5.00	Booth, C. F.....	10.00
Bentley, George F.....	1.00	Borg, Mrs. Sidney C.....	60.00
Benzer, F.....	2.00	Borger, G.....	1.00
Berg, Charles L.....	1.00	Boschen, J. H.....	5.00
Bergman, M.....	2.00	Bostwick, Mrs. Helene C.....	100.00
Berkeley, Lancelot M.....	10.00	Bourdis, J.....	5.00
Bernheim, Henry C.....	2.00	Bourdis, F., & Co.....	5.00
Bernheim, Mrs. Henry C.....	4.00		

Bouvier, John Vernon, Jr.	\$5.00	Bureau of Charities, Chicago,	
Bowman, John M.	10.00	Ill.	\$12.58
Boyce, W. B.	2.00	Burley, Mrs. George E. W.	5.00
Boyd, Mrs. F. O.	10.00	Burnham, Mrs. W. A.	35.00
Boyer, Mrs. W. H.	3.00	Burnett, C. H.	2.00
Bradbury, Frederic	25.00	Burns, W. F.	20.00
Bradley, Edson	10.00	Burrill, Drayton	15.00
Bradley, Miss Helen	15.00	Burrill, Mrs. Drayton	10.00
Bradley & Smith	55.00	Burton Bros. Co.	10.00
Brady, C. P.	10.00	Busch, B. M.	10.00
Braine, Mrs. Theodore	10.00	Bush, I. T.	10.00
Braman, Mrs. Dwight	5.00	Butler, Miss Emily O.	10.00
Brandies, Mrs. E. D.	10.00	Butler, Miss Helen C.	240.00
Brandly, A. R.	2.00	Butler, William A., Jr.	5.00
Bremer, Mrs. S. D.	20.00	Butterfield, Mrs. D. S.	4.75
Brennecke, George	2.00	Butterworth, Mrs. George F. ...	5.00
Brewer, Miss Florence M.	10.00	Butterworth, W. H.	3.00
Brewer, John M.	12.00	Buttlar, R.	5.00
Brewster, Mrs. Benjamin	500.00	Butts, J. E.	5.00
Brewster, G. S.	25.00	Buzzell, Mrs. J. William	1.00
Brewster, M. S.50	Byrnes, Mrs. Clara	4.00
Brewster, Mrs. Robert S.	200.00	Cammann, E. C.	10.00
Brewster, S. D.	10.00	Campbell, George H.	8.00
Bridgeman, Miss Marion C.	7.00	Campbell, J. G.	1.00
Briggs, Mrs. J. E.	1.00	Candfield, George F.	35.00
Brigham, Mrs. L. W.	16.00	Cannon, Henry B.	20.00
Bristol, J. I. D.	10.00	Cannon, Mrs. Henry B.	20.00
British Consul General	25.00	Cannon, Mrs. S. T.	5.00
Brizse, C. N.	10.00	Cantor, J.	5.00
Brokaw, George T.	48.00	Capen, C. Alfred	5.00
Brooks, Miss Bertha G.	50.00	Capen, F. M.	10.00
Brooks, Mrs. Charles I.	5.00	Capleas, M.	5.00
Brooks, H. S.	1.00	Carey, S. W.	10.00
Broughton, U. H.	5.00	Caritas Sewing Circle	4.00
Broughton, Mrs. U. H.	10.00	Carleton, Clifford	5.00
Brouwer, T. A.	45.60	Carmalt, L. J.	2.00
Brower, Charles de Hart.	15.00	Carnegie, Mrs. Andrew	341.00
Brown, Misses A. M. and E. ...	5.00	Carpender, Mrs. Charles J.	10.00
Brown, Abbott	10.00	Carpenter, Charles L.	10.00
Brown, Miss Florence K.	10.00	Carpenter, G. R.	10.00
Brown, Mrs. George Alexander	7.00	Carpenter, Miss Helen K.	21.00
Brown, George G.	25.00	Carpenter, Mrs Leonard	2.00
Brown, H. C.	70.00	Carpenter, Mrs. Miles B.	100.00
Brown, Miss N. B.	10.00	Carrington, William T.	10.00
Brown, R. K.	10.00	Carter, Miss Alice L.	5.00
Brown, Mrs. S. W.	10.00	Carter, H. S.	10.00
Brown, Thatcher	5.00	Carter, Samuel T.	10.00
Brown, William A.	15.00	Carter's Ink Co.	5.00
Brown, Mrs. William B.	5.00	Cary, Miss Kate ..	10.00
Brown, Mr. and Mrs. William R.	5.00	Case, Chas. L.	2.00
Browne, Henry B.	1.00	Castree, Miss Louise	10.00
Browne, Miss M. W.	5.00	Cattus, Mrs. Agnes H.	10.00
Browning, J. Hull	35.00	Cavello, D.	1.00
Browning, Mrs. J. Hull	25.00	Central Park Girls' Club	85.00
Browning, William H.	20.00	Chapin, Mrs. E. M.	46.00
*Bruce, Miss Matilda W.	75.00	Chapin, Mrs. Henry B.	2.00
Brush, W. Franklin	25.00	Chapman, Charles D.	5.00
Bryan, R. E.	2.00	Chapman, H. S.	75.00
Bryant, Mrs. Anne	1.00	Chapman, Mrs. J. J.	60.00
Bryson Day Nursery	147.53	Chase, Miss Helen F.	5.00
Buckholz, Mrs. R. J.	25.00	Cheeseman, M. A.	90.00
Buckner, Theodore A.	10.00	Children's Aid School	12.00
Buenos, H.	2.00	Children's Aid Society, Boston,	
Bull, Miss D.	5.00	Mass.	4.65
Bull, Henry W.	10.00	Childs, Miss A. D.	5.00
Bullard, Frederic L.	75.00	Childs, Miss A. H.	10.00
Bullard, Mrs. L. C.	5.00	Childs, Eversley	10.00
Bunting, Miss E. M.	5.00	Chisolm, B. O.	334.15
Burdett, L. S.	5.00	Chisolm, Mrs. B. O.	156.00
*Deceased.		Chisolm, Mrs. M.	100.00

Choate, A. M.	\$10.00	Cook, Mrs. E. M.	\$5.00
Christ Church, Tuberculosis Class	30.10	Cook, Mrs. M. S.	5.00
Christopher, E.	5.00	Cook, T. P.	5.00
Church of the Messiah	6.10	Coombe, T. J.	10.00
Church, Geo. H.	5.00	Cooper, A. G.	10.00
Church, William C.	10.00	Cooper, Morris	3.00
Church, Mrs. William C.	3.00	Cooper, W. L.	2.50
Ciocla, V.	20.44	Cooper & Forman	2.00
Claffin, John	100.00	Corning, C. R.	10.00
Clark, A. W.	5.00	Corning, Edwin	3.00
Clark, Mrs. C. F.	20.00	Corning, Joseph E.	5.00
Clark, Charles Martin	50.00	Costello, Harry G.	20.00
Clark, D. Crawford	10.00	Coster, Mrs. Charles	100.00
Clark, Edward S.	65.00	Coster, Miss Helen	10.00
Clark, Miss Ella M.	118.10	Costikyan, S. S.	2.00
Clark, Mrs. Ellen M.	25.00	Cotton, George W.	10.00
Clark, Miss Emily Vernon	17.00	Cowl, Mrs. C.	10.00
Clark, F. Ambrose	150.00	Cowles, E. S.	2.00
Clark, George C., Jr.	20.00	Cox, Mrs. H. Le Roy	5.00
Clark, Mrs. Howard F.	2.00	Crabbs, E. C.	2.00
Clark, John B.	10.00	Crampton, E. H.	5.00
Clark, Mrs. Louis C.	15.00	Crane, Mrs. A. B.	5.00
Clark, W. A.	10.00	Crane, Frederick	3.00
Clark, William	10.00	Crane, J. I.	10.00
Clarke, S. H.	1.00	Crane, Thomas	2.00
Clarkson, A. L.	25.00	Crane, Thomas A.	4.00
Clausen, George G.	25.00	Crane, William M.	10.00
Clausen, George M.	10.00	Crapo, Henry H.	75.00
Clemens, Miss Jean L.	10.00	Crary, J. D.	6.00
Clews, Mrs. Jessie	5.00	Crawford, Harden L.	5.00
Clogan, Mrs. Emile	2.00	Crimmins, Thomas	10.00
Close, Miss F. H.	5.00	Crocker, Frank L.	65.00
Closson, H. W.	10.00	Crocker, Mrs. Frank L.	100.00
Cluff, Charles C.	5.00	Crocker, George	25.00
Clyde, Miss	10.00	Crocker, Mrs. L. R.	50.00
Clyde, George W.	10.00	Crosby, Miss	5.00
Clyde, William P.	15.00	Crosby, Miss Eleanor	25.00
Coade, W. H.	105.00	Crosby, Mrs. Ernest	110.00
Cochrane, Mrs. Gifford	50.00	Crosby, Frederick S.	1.00
Cockey, Mrs. E. T.	2.00	Cross, George D.	10.00
Cocks, O. G.	3.00	Crowell, James H.	1.00
Codman, Miss Sarah F.	55.00	Crumbie, George B.	5.00
Coe, C. A.	10.00	Cunningham, Mrs. H.	1.00
Coe, Edward B.	5.00	Currie, Walter J.	10.00
Coe, George V.	5.00	Curry, Mrs. J. P.	5.00
Coffin, C. A.	5.00	Curtis, C. A.	19.00
Coffin, Mrs. Edmund S.	200.00	Curtis, Charles G.	5.00
Cohen, William W.	5.00	Curtis, Mr. and Mrs. E. J.	15.00
Coit, Mrs. John T.	5.00	Curtis, Miss Elizabeth	10.00
Cole, Lawrence T.	5.00	Curtis, F. K.	5.00
Coleman, Edwin S.	50.00	Curtis, Mrs. F. K.	10.00
Coles, Harvey C.	5.00	Curtis, Mr. and Mrs. Greely S.	10.00
Colgate, Mrs. H. H.	20.00	Curtis, J. W.	5.00
Colgate, R. R.	20.00	Curtis, Miss Mary A.	10.00
Colgate, S. M.	10.00	Curtis, W. J.	120.00
Colgate, William	50.00	Cushman, Misses G. R. and E. A.	5.00
Collins, Charles	10.00	Cutcheon, E. W.	5.00
Collins, Mrs. M. P.	5.00	Cutler, C. W.	5.00
Collins, Miss Mary	5.00	Dalley, G. F.	5.00
Collins, N.	10.00	Dalley, Frederick, & Co.	1.00
Collord, George W.	125.00	Dalton, F. A.	10.00
Colored Mission	2.00	Damrosch, Walter	10.00
Colt, Samuel P.	75.00	Damrosch, Mrs. Walter	25.00
Colt, Miss Sarah	5.00	Dana, Frank	25.00
Colton, George W.	10.00	Dana, Miss Janet P.	10.00
Cone Export & Commission Co.	50.00	Danell, Miss L.	15.00
Cone, H. G.	2.50	Daniels, W. M.	15.00
Connor, L. A.	10.00	Darlington, Mrs. Charles F.	10.00
Conrow, Mrs. James W.	3.00	Davenport, Miss Anna W.	5.00

Davenport, Mrs. Ira	\$25.00	Dodd, Mrs. F. A.	\$8.00
Davey, Mrs. J. J.	5.00	Dodge, Bayard	25.00
Davidson, Miss Lena	10.00	Dodge, Mrs. Cleveland H.	60.00
Davidson, Robert C.	1.00	Dodge, Miss Grace H.	275.00
Davies, Frederick M.	10.00	Dominick, George F.	45.00
Davies, J. Clarence	10.00	Dominick, George F., Jr.	20.00
Davis, Alfred	1.00	Dominick, M. W.	25.00
Davis, E. W.	2.00	Donald, John A.	5.00
Davis, Mrs. H.	10.00	Donnelle, Mrs. A. M.	431.14
Davis, I. Atwood	1.00	Dormitzer, Henry	10.00
Davis, John W.	2.00	Dorsett, Miss Carolyn D.	5.00
Davis, M.	2.00	Doubleday, F. N.	30.00
Davison, Charles S.	40.00	Doughty, Miss Annie	5.00
Davison, Miss E. B.	305.57	Douglas, James	10.00
Dawes, A. N.	5.00	Douglas, John	5.00
Day, Miss G.	2.00	Douglas, William H.	25.00
Day, Miss L. V.	5.00	Douglass, Mrs. A. E.	15.00
Day, N. B.	5.00	Douglass, R. D.	10.00
Day, Mrs. N. B.	5.00	Dow, Mrs. Frederic	5.00
Day, Mrs. William S.	10.00	Dowd, Mrs. Joseph	5.00
Dean, Charles A.	6.00	Dowd, Willis B.	5.00
Dean, Mrs. Charles G.	5.00	Dows, Mrs. David	100.00
Dean, P. S.	5.00	Dows, Mrs. Margaret E.	50.00
Dearborn, Mrs.	20.00	Draper, William	50.00
Dearth, Mrs. H. G.	1.00	Draper, Mrs. William	50.00
de Bary, A.	5.00	Drew, Mrs. Samuel A.	2.00
de Castro, Miss Nathalie	20.00	Drier, H. E.	10.00
Decker, Charles A.	5.00	Drisler, Mrs. Herman	5.00
Decker, William F.	53.00	Drucker, A. H.	1.00
Deckman, H. D.	2.00	DuBois, Mrs. Anna G.	10.00
de Coppet, Henry	35.00	DuBois, Mrs. Arthur	50.00
de Cordova, Aaron	6.00	DuBois, Miss Mildred	2.00
de Cordova, R.	2.50	Ducas, B. P.	5.00
Dederer, Mrs. C. H.	4.00	Dudley, Miss F. G.	5.00
Dederer, Miss P. H.	1.00	Dudley, Miss Margaret	5.00
Deery, John J.	5.00	Duer, Miss Caroline K.	20.00
deForest, Mrs. H. P.	5.00	Dulles, Mrs. William	10.00
deForest, Mrs. Henry W.	5.00	Dun, Mrs. Mary D.	25.00
deForest, Johnston	20.00	Duncan, A. Butler	10.00
deHaven, W. B.	7.00	Duncan, Miss Grace L.	2.00
Dehon, Miss M. H.	60.00	Duncan, W. Butler	10.00
Delafield, John R.	5.00	Dunham, Mrs. Carroll	20.00
Delafield, Mrs. John R.	5.00	Duryea, Mrs. Frank P.	1.00
Delafield, Lewis L.	5.00	Duryee, Joseph R.	10.00
de Lemos, T.	5.00	Dutcher, Charles Mason	5.00
Dell, Mrs. William A.	10.00	Dutton, Mrs. E. P.	10.00
Deming, H. E.	5.00	Dwight, Mrs. Edmund	2.00
Demorest, H. C.	5.00	Dwight, F. A.	10.00
Demorest, William C.	10.00	Dwight, Frederick	5.00
Demuth, William	100.00	Eagle, Mrs. C. H.	1.00
Dennis, Mrs. James S.	2.00	Earle, E. P.	10.00
Denny, Miss A. L.	25.00	Earle, Edwin T.	5.00
Densmore, Emmet	5.00	Earle, J. W.	5.00
Denton, Mrs. John	1.00	Eastman, W. E., Jr.	5.00
de Peyster, Miss Augusta	10.00	Eaton, Mrs. W. S.	2.00
Dersheimer, Mrs. T. D.	5.00	Ebbels, C. L.	8.00
DeVinne, Theodore L.	14.00	Edey, Mrs. C. L.	5.00
Dick, E. R.	25.00	Edgar, B. W.	10.00
Dick, Frank M.	10.00	Edgar, Ernest W.	5.00
Dickey, Charles D.	50.00	Edgar, Mrs. N. Le Roy	5.00
Dickey, Mrs. Louise W.	5.00	Edson, A. W.	3.00
Dickie, Edward P.	100.00	Edwards, Duncan	3.00
Dickson, James B.	25.00	Edwards, Miss Sarah C.	2.00
Diefendorf, Mrs. Julia	5.00	Edwards, Thomas	1.00
Dillinger, Miss Mary	2.00	Egbert, Mrs. J. C.	5.00
Dillingham, Mrs. T. M.	5.00	Eggers, Henry	5.00
Dillon, John F.	3.00	Ehlich, Paul	1.00
Dimock, Mrs. Elizabeth J.	5.00	Ehrich, Miss Evelyn	5.00
Dimock, Otis K.	2.00	Ehrich, J. S.	10.00
Dobbs, Mrs. Charles Gordon	2.00	Ehrich, J. W.	5.00

Ehrlich, S. W.	\$2.00	Flash, Edward, Jr.	\$5.00
Ehrlich, Mrs. S. W.	2.00	Fleischmann, Charles R.	5.00
Ellers, A.	5.00	Fleischmann, Mrs. Louis	5.00
Elsner, H. A.	25.00	Fleischmann & Co.	5.00
Elliott, Samuel	5.00	Fleming, H. S.	10.00
Ellis, Miss Florence K.	2.00	Fletcher, A. H.	2.00
Ellison, W. B.	5.00	Fletcher, Isaac D.	10.00
Ellsworth, J. M.	30.00	Flexner, Miss Helen W.	5.00
Ellsworth, James W., & Co.	75.00	Florenzie, E. S.	3.00
Ely, Mrs. Robert E.	3.00	Flower, Mrs. A. R.	45.00
Ely, W. H.	15.00	Floyd, Mrs. John G.	1.10
Emanuel, Miss Caroline	2.00	Floyd-Jones, Edward H.	25.00
Emanuel, George W.	2.00	Fogg, Harry A.	5.00
Embury, Mrs. James W.	5.00	Foote, C. A.	5.00
Emerson, George H.	20.00	Foote, Frederick	8.95
Emerson, Mrs. W. K. B.	10.00	Foote, J. A.	2.00
Emery, John J.	100.00	Forbell, Leverich W.	2.00
Emmet, Mrs. C. Temple	5.00	Forbes, James	30.00
Emmet, Grenville T.	5.00	Fordham, H. L.	5.00
Emmet, Henry C.	15.00	Fordyce, Mrs. J. A.	10.00
Emmet, Miss Lydia F.	5.00	Fornuet, Miss	2.00
Emmet, Mrs. Pauline	50.00	Forsyth, George W.	5.00
Emmons, Arthur B.	125.00	Fosdick, Clark	10.00
Emmons, Mrs. Charles P.	5.00	Foster, Mr. and Mrs. Abbott.	10.00
Enderle, Joseph W.	1.00	Foster, Benjamin	5.00
Engler, Ad.	10.00	Foster, Frederick de P.	10.00
Erbshoh, R.	10.00	Foster, J. Hegeman	10.00
Erdman, William	5.00	Fougera, E., & Co.	1.00
Erlanger, A.	15.00	Fowler, H. K.	5.00
Erskine, C. W.	5.00	Fowler, Miss Kate	207.00
Espenheim, E. F.	10.00	Fowler, Mrs. M. B.	225.00
Eustis, John E.	40.00	Fowler, T. P.	10.00
Everts, Sherman	10.00	Fownes Bros. & Co.	10.00
Everards, M.	5.00	Fox, Miss	11.00
Everett, Henry W.	5.00	Fox, Austen G.	20.00
Ewer, Edward	1.00	Frank, A. B.	5.00
Faber, Lothar W.	10.00	Frank, Emil H.	10.00
Fairburn, Mrs. L.	121.75	Frankenheim, M.	1.00
Fairchild Bros. & Foster	15.00	Frankenheimer, R.	5.00
Fairchild, E. A.	10.00	Fraser, C. D.	10.00
Falk, Mrs. A.	5.00	Fraser, Mrs. George S.	5.00
Fargo, W. C.	1.00	Freeman, Miss Mary L.	5.00
Farrington, S. K.	3.00	Frees, C. A.	5.00
Fassett, Mrs. John B.	5.00	Frelinghausen, Miss M.	2.00
Fassett, Mrs. John S.	10.00	French Benevolent Society	87.80
Fatman, Morris	10.00	French, Miss L. H.	3.00
Fearey, F. T.	5.00	Frew, Walter E.	5.00
Fearey, Morton L.	100.00	Frick, H. C.	200.00
Fearey, Mrs. Morton L.	100.00	Friendly Aid Society	2.30
Federated Charities, Baltimore, Md.	5.40	Fries & Bros.	2.00
Ferguson, Fred W.	5.00	Fry Art Company	5.00
Ferguson, Mrs. Robert	10.00	Frye, Jed	25.00
Ferris, A. F.	5.00	Fuller, Mrs. Eugene	10.00
Ferry, C. B.	2.00	Fuller, Paul	10.00
Feuchtwanger, Miss Emma	5.00	Furniss, Miss Grace L.	10.00
Field, Mrs. W. B. O.	5.00	Gabler, John C.	5.00
Fifth Avenue Presbyterian Church	5.00	Gadebusch, P.	10.00
Finegan, Mrs. Austen	5.00	Gaines, Mrs. Thomas J.	5.00
Finlay, H. R.	20.00	Gallatin, Mrs. A. H.	10.00
Finlay, Mark	10.00	Gallaway, M. W.	5.00
Finley, John H.	5.00	Gambier, Edward V.	5.00
Fischer, A.	3.00	Gandolfi, L., & Co.	15.00
Fischer, Miss Ida	1.00	Gardner, Miss E. V.	110.00
Fisher, Mrs. H. J.	100.00	Gardner, Mrs. Frank S.	1.00
Fisk, Harvey E.	10.00	Gardner, Mrs. Mary E.	6.00
Fitz-Simon, Mrs. William	75.00	Garneau, Joseph	5.00
Flagg, Mrs. Jared B.	10.00	Garvin, Miss B. M.	6.00
Flanagan, W. L.	5.00	Gaston, George H.	10.50
		Gaston, William G.	2.00
		Gates, Mrs. I. E.	50.00

Gaunt, James.....	\$10.00	Greenwich House.....	\$10.00
Gawtry, H. E.	25.00	Greenwood, Miss Mary M.	5.00
Gaylor, Mrs.	10.00	Greer, A. M.	2.00
Gebhard, H.	5.00	Greer, Lawrence	10.00
Geddes, D. G.	5.00	Grieshaber, Carl F.	5.00
Geer, George J.	10.00	Griffith, Miss Margarette F.	25.00
Geigy Aniline and Extract Co.	5.00	Griffith, Miss Susan D.	25.00
Gelshener, Miss Madeleine	15.00	Griggs, John S., Jr.	10.00
Gemmell, John, Jr.	5.00	Griggs, Maitland F.	5.00
Gentles, Robert B.	5.00	Griscom, Clement A., Jr.	5.00
Gerard, James W., Jr.	50.00	Griswold, Henry	25.00
Gerli, V. M.	10.00	Groesbeck, Herbert	15.00
German Society	235.00	Groesbeck, Mrs. Herbert	5.00
Gerrish, Miss C. M.	1.00	Groost & Dunlap	2.00
Gerrish, Mrs. Frank S.	10.00	Guerrlich, Francis	10.00
Gerry, Miss Mabel	10.00	Guggenheim, Mrs. Benjamin M.	25.00
Getty, Hugh	10.00	Guinzburg, Mrs. Victor	10.00
Gibson, Robert, Jr.	1.00	Gunther, Bernhard G.	3.00
Giest, Carl	3.00	Gurnee, A. C.	50.00
Giffin, Howard	3.00	Gurnee, Mrs. B. B.	10.00
Giffing, J. C.	1.00	Gurnee, Mrs. W. S.	20.00
Gilbert, Alexander	5.00	Guynne, Arthur C.	5.00
Gilbert, Mrs. Ellen G.	10.00	Haas, Sidney V.	10.00
Gilder, Richard Watson	25.00	Hage, J. D., & Co.	10.00
Gillender, Miss Jessie	400.00	Hagen, A., Jr.	15.00
Gillespie, Louis C.	5.00	Hall, Miss	5.00
Gillette, W. K.	10.00	Hall, Edward J.	25.00
Gillies, E. J.	10.00	Hall, George L.	2.00
Gilliss, F. Le G.	2.00	Hall, Joseph P.	2.00
Gilman, W. S.	25.00	Hall, Thomas R. A.	10.00
Gilroy, John J.	5.00	Hall, William H.	5.00
Gips, A. P.	5.00	Hallock, S. F.	108.75
Glatz, Charles	20.00	Hallock, Mrs. S. F.	5.00
Glenn, John M.	29.00	Hallock, W.	1.00
Gluck, D. L.	5.00	Halsey, Charles D.	60.00
Grafmueller, Mrs. Edward	5.00	Halsey, Mrs. S.	26.40
Godfrey, Edwin D.	25.00	Hamburger, L.	5.00
Godkin, Lawrence	20.00	Hamill, E. H.	150.00
Goetchins, Henry K.	10.00	Hamilton, Miss A.	10.00
Gold, Cornelius	5.00	Hamilton, Miss Elizabeth S.	50.00
Goldberg, Isaac	1.00	Hamilton, Miss Fanny H.	15.00
Goldman, Mrs. M.	5.00	Hamilton, J. H.	9.10
Goldmark, Mrs. I. B.	15.50	Hamilton, Richard D.	5.00
Goldmark, Ralph W.	10.00	Hamilton, Mrs. William P.	30.00
Goodly, W. H. & Co.	5.00	Hammer, Edwin W.	1.00
Good Cheer Circle of the King's Daughters of West End Pres- byterian Church	25.00	Hammond, Mrs. John H.	15.00
Goodhue, Mrs. Charles C.	20.00	Hammond, Mrs. Ogden H.	10.00
Goodman, Henry D.	5.00	Hampton, Benjamin B.	2.00
Goodrich, R. N.	15.59	Hance, John A.	25.00
Goodridge, Mrs. E. M.	2.00	Hanzione, F. V.	3.00
Goodwin, Mrs. James J.	10.00	Hardenbergh, Mrs. T. E.	2.00
Goodyear, Miss C.	5.13	Harder, Victor A.	5.00
Gottheit, Paul	10.00	Harding, Miss Emma G.	5.00
Gould, E. R. L.	5.00	Harding, J. Horace.....	100.00
Goule, Peter	2.00	Hargrove, E. T.	1.00
Graber, S. S.	2.00	Harkness, Mrs. Edward S.	50.00
Graves, Mrs. James	10.00	Harkness, Mrs. Stephen V.	200.00
Gray, Alfred F.	3.00	Harlem Relief Society.....	5.00
Gray, Mrs. C. E.	2.00	Harlow, Ellwood	10.00
Gray, Mrs. William S.	10.00	Harmon, William E.	265.00
Graydon, Mrs. F. A.	20.00	Harriman, Mrs. Orlando	25.00
Greef, Mr. and Mrs. Bernhard.	25.00	Harris, Mrs. A. C.	5.00
Greef, Bernhard, Jr.	10.00	Harris, Arthur M.	5.00
Greef, William	20.00	Harris, Mrs. Robert	10.00
Green, Miss J. A.	5.00	Harrison, David W.	2.00
Green, Warren L.	5.00	Harrison, Mrs. Mary L.	5.00
Greene, Mrs. Ernest	10.00	Harrison, W. W., & Co.	2.50
Greenleaf, Mrs. Joseph	5.00	Hart, Henry	6.50
		Hartman, Edward J.	5.00
		Hartshorne, H.	2.00

Hartshorne, J. M.	\$5.00	Higginson, J. J.	\$50.00
Hartwell, John A.	5.00	Hill, Adam	10.00
Harvey, Miss Rebecca	5.00	Hill, Mrs. Carrie	5.00
Haskill, Mrs. J. A.	10.00	Hill, J. A.	5.00
Hastings, Mrs. George S.	10.00	Hill, Thomas M.	5.00
Hatch, A. J.	5.00	Hiller, Mrs. Lydia J.	1.00
Hatch, Edward P.	25.00	Hillier, Mrs.	1.00
Hatfield, Samuel P.	1.00	Hillis, C. J.	10.00
Havemeyer, J. Craig.	10.00	Hillman, Edgar A.	5.00
Haven, Mrs. Fanny A.	20.00	Hills, William	2.00
Havens Relief Fund	3,800.00	Hiltman, Mrs. J. W.	10.00
Havens Relief Fund through Mrs. L. F. Ford	159.00	Hine, W. R.	5.00
Hawk & Wetherbee.	20.00	Hines, F. H.	2.00
Hawkes, McDougall	5.00	Hirsch, Charles I.	5.00
Hawley, Edwin	10.00	Hirschhorn, Miss F.	15.00
Hawson & Hawson	5.24	Hirschman, S. D.	2.00
Hay, George T.	1.00	Hoagland, R.	50.00
Haynes, Miss Louise de F.	5.00	Hochheimer, A.	2.50
Hearn, Arthur H.	25.00	Hock, John	2.00
Hearn, James A. & Son	50.00	Hocke, J. G.	5.00
Hecht, Mrs. J.	1.00	Hodgman, W. E.	10.00
Heckscher, Mrs. August	10.00	Hoe, A. G.	10.00
Hedges, Joe E.	2.00	Hoe, Richard M.	50.00
Heidgerd, J. Herman	10.00	Hoe, Mrs. Richard M.	150.00
Heilbronner, Louis	5.00	Hoff, Olaf	2.50
Hellmann, Simon	2.00	Hoffman, Mrs. Charles F.	10.00
Hellner, P. B.	2.00	Hoffman, Mrs. Joseph E.	2.00
Heimann, Julius	67.00	Hoffman, Mrs. R.	16.00
Heimann, Mrs. Julius	10.00	Hoffman, W. M. V.	2.00
Heimann & Lichten	15.00	Hogan, Jefferson	25.00
Heinsohn, Mrs.	1.00	Hogson, Noble F.	2.00
Heinz, John C.	5.00	Hogson, W. J.	2.00
Held, Max	10.00	Holbrook, Mrs. N. B.	10.00
Heller, Emil	5.00	Holbrook, Percy	5.00
Heller, L., & Son.	2.00	Hollins, H. B.	25.00
Hencken, Miss	5.00	Hollister, H. H.	5.00
Henderson, Mrs. Charles R.	5.00	Holmes, E. F.	2.00
Henderson, Mrs. E. C.	20.00	Holmes, Mrs. H. P.	5.00
Henderson, Miss Mary W.	10.00	Holt, Miss Constance B.	25.00
Hendrick, William J.	5.00	Holt, F. L.	10.00
Hendricks, Mrs. Edgar.	25.00	Holt, Henry	25.00
Henerman, L. B.	3.00	Holt, Mrs. Henry	25.00
Henning, S. C.	5.00	Holt, Mrs. L. E.	5.00
Henning, S. C., & Co.	1.00	Holt, Roland	7.00
Henry, R. M.	1.00	Holter, Mrs. Edwin O.	2.00
Henry, W. P.	7.50	Holtz, M.	2.00
Henson, J. H.	10.00	Homans, H.	5.00
Hentz, L. S.	1.00	Hopf, M. G.	15.00
Hermann, Mrs. F.	5.00	Hopkins, Miss A. D.	10.00
Hermann, Julius	10.00	Hopkins, S.	10.00
Herrick, Mrs. Everett	25.00	Hopkins, W. E.	5.00
Herrlich, J.	5.00	Horace Mann School	58.40
Herrman, Daniel W.	5.00	Horn & Bailey	10.00
Herrmann, Aukam & Co.	10.00	Hornby, Mrs. A.	84.00
Herrmann, U.	5.00	Hornby, A.	42.00
Herz, Mrs. T.	2.00	Horsman, E. I.	1.00
Herzfeld, A.	5.00	Hostman, Carl J.	1.00
Herzig Bros.	2.00	Hotchkiss, Miss Myra R.	2.00
Hess, W. C.	5.00	Houghton, F. V.	5.00
Hester, C. R.	5.00	Housewives' Society	24.00
Hewitt, Mrs. Edward S.	10.00	Hovey, E. O.	5.00
Hewitt, Miss M. E.	50.00	Howard, Joseph	5.00
Heydenreich, Miss J.	7.00	Howard, Joseph, Jr.	5.00
Heye, Carl T.	10.00	Howe, J. Morgan	25.00
Heyn, O. P.	5.00	Howell, Wilson S.	10.00
Hicks, Mrs. E. P.	10.00	Howells, Miss G. I.	5.00
Hicks, Miss Elizabeth	5.00	Howells, Mrs. H. C.	50.00
Hicks, J. B.	1.00	Howells, John M.	5.00
Hicks, W. C.	52.00	Howes, R. W.	2.00
		Howland, Meredith, Jr.	10.00

Hoyt, Mrs. A. S.	\$5.00	Jay, Mrs. John C.	\$10.00
Hoyt, C. Sherman	10.00	Jeffrey, A. M.	5.00
Hoyt, Miss G. L.	5.00	Jeffrey, J. E.	5.00
Hoyt, Gerald L.	10.00	Jenny, W. S.	5.00
Hoyt, Miss R. L.	20.00	Jennings, Arthur B.	5.00
Hoyt, Theodore R.	25.00	Jennings, Frederic B.	200.00
Hoxie, George I.	1.00	Jennings, Mrs. Frederic B.	100.00
Hubbard, Isaac P.50	Jennings, O. G.	100.00
Hubbard, Thomas H.	10.00	Jennings, Mrs. Oliver	100.00
Hubbard, W. H.	8.29	Jennings, P. B.	1.00
Hubbell, George W.	5.00	Jennings, Mrs. P. H.	10.00
Hubbell, W. N.	3.95	Jennings, William B.	35.00
Hughes, Sidney W.	10.00	Jensen, C. A.	1.50
Humbert, Miss Susan	5.48	Jewett, George L.	35.00
Humes, Augustine L.	5.00	Jewett, Joseph	10.00
Humphreys, Mrs. R. D.	25.00	Jimmerson, Mrs. A.	2.00
Hunt, D. B.	1.00	Johnson, Mrs. Burges	25.94
Hunt, Edward L.	8.00	Johnson, E. M.	10.00
Hunter, Stephen	15.00	Johnson, F. Coit	10.00
Hupfel, J. Chr. G.	2.00	Johnson, Guy B.	30.00
Hupfel's, A., Sons	5.00	Johnson, Henry W.	10.00
Hurry, Miss D. W.	2.00	Johnson, Isaac B.	100.00
Hutchings, Charles A.	5.00	Johnson, J. W.	100.00
Hutter, Leo	5.00	Johnson, Miss Margaret F.	102.50
Huyler, David and Frank	25.00	Johnson, Norman G.	12.00
Hyatt, Mrs. C.	15.00	Johnston, Edward L.	2.00
Hyde, Mrs. Augustus L.	5.00	Johnston, Mrs. William J.	5.00
Hyde, Clarence M.	105.00	Jonas, L. A.	3.00
Hyde, Miss M. L.	25.00	Jones, Miss	1.00
Hyde, R. M.	5.00	Jones, A. H.	10.00
Hyde, Mrs. R. M.	5.00	Jones, Mrs. Andrew D.	5.00
Ihm, Adolph	5.00	Jones, Dwight A.	20.00
Ingersoll, Mrs. Colin M.	5.00	Jones, Miss Elizabeth	1.00
Inglis, Mrs. L.	5.00	Jones, Miss E. C.	10.00
Inman, John H.	10.00	Jones, George F.	5.00
Insley, Mr. and Mrs. Earle	15.00	Jones, H. Bolton	10.00
Insley, Herbert, Robert and Norman	10.00	Jones, Miss Lucy C.	5.00
Iredell, Mrs. F. W.	15.00	Jones, R. A.	5.00
Ireland, Miss M.	3.00	Jones, R. W., Jr.	7.50
Irwin, Theodore D.	5.00	Jones, W. S.	11.00
Irwin, W. T.	2.00	Jones, Mrs. W. S.	5.00
Isaacs, Moe A.	5.00	Jordan, C. B.	1.00
Iselin, Adrian, Jr.	10.00	Josephi, Mrs. I. H.	25.00
Iselin, Miss G.	10.00	Josephi, Mrs. Sylvia	25.00
Isham, Samuel	15.00	Josephs, Lyman C.	170.00
Isidor, M.	5.00	Judd, Miss H. B.	5.00
Italian Benevolent Society	2.00	Juhring, W. L.	10.00
Ives, Miss E. H.	15.00	Junior Epworth League, New Rochelle, N. Y.	5.00
Ives, Miss W.	1.49	Junior League	135.00
Ives, Mrs. W.	2.25	Kahle, M.	25.00
Jackson, Charles A.	10.00	Kahle, Mrs. M.	10.00
Jackson, Miss E. H. W.	5.00	Kalkhoff, G. F.	2.00
Jackson, Mrs. Joseph C.	5.00	Kalle & Co.	5.00
Jackson, Miss Katharine S.	5.00	Kane, J. T.	50.00
Jackson, Theodore F.	10.00	Kane, Mrs. John I.	345.00
Jacobi, A.	10.00	Kathan, Reed A.	1.00
Jacobs, David M.	5.00	Kaufman, Mrs. L.	5.00
Jacobson, S.	5.00	Kaufman, Mrs. M. J.	3.00
Jacques, Mrs. E. H.	10.00	Kean, Mrs. H. F.	10.00
Jacques, S. T.	5.00	Keasby, The Misses	10.00
Jaffray, Miss E. M.	5.00	Keech, Mrs. F. B.	5.00
Jago, H. B.	2.00	Keith, Mrs. Sidney W.	5.00
James, Arthur Curtis	125.00	Kelley, Robert W.	20.00
Jameson, C. M.	5.00	Kellogg, F. R.	25.00
Jane Boswell Fund, Interest on	10.00	Kellogg, Miss Fannie	20.00
Janeway, Theodore C.	32.50	Kemble, George	2.00
Jantzen, E. A.	4.00	Kendall, Miss Edith	20.00
Jarvis, N. S.	20.00	Kendel, Mrs. M. W.	2.00
Jay, Mrs.	10.50	Kennard, William M.	5.00

Kenway, James L.	\$1.00	Kressel, Isidor J.	\$2.00
Keogh, Miss E. B.	1.00	Kunhardt, Wheaton B.	30.00
Kephart, W. P.	2.00	Kudlich, Mrs. H. C.	5.00
Keppel, Miss F. M.	10.00	Kuesel, Mrs. H. N.	1.00
Kernochan, Frederic	15.00	Kupfer, Miss Grace H.	12.00
Kerr, Thomas B.	10.00	Lacombe, E. H.	5.00
Kertscher & Co.	10.00	Ladd, J. H.	25.00
Kidde, Walter	2.00	Ladd, W. J.	5.00
Kidder, Mrs. A. M.	35.00	Ladd, W. M.	25.00
Kilner, F. J.	5.00	Ladies' Auxilliary of the Baptist City Mission	10.00
Kilner, S. E.	25.00	Ladies' Fund of the Gramercy District Committee	40.01
Kimball, Mrs. Alfred R.	2.00	Lafflin, Miss E. P.	3.00
Kimball, Charles O.	10.00	Laidlaw, C. E.	30.00
Kimball, Mrs. Charles O.	100.00	Laidlaw, H. B.	5.00
Kimball, H. G.	55.00	Laub, Finlay & Co.	50.00
Kimball, W. C.	1.00	L'Amoreaux, J. S.	10.00
Kimber, A. C.	1.00	Lambie, F. D.	1.00
Kimber, Miss H. S.	11.39	Lane, Miss Elizabeth A.	10.00
Kimber, Joshua	21.00	Lane, Ira G.	70.00
Kimber, M. S.	1.96	Lane, James W.	50.00
Kimble, George	2.00	Langan & Bros.	25
King, C. H.	20.00	Langdon, Edward	5.00
King, D. J.	15.00	Langeloth, J.	25.00
King, Edward	10.00	Lankford, R. D.	1.00
King, Mr. and Mrs. James G.	15.00	Lansburgh, Percy W.	10.00
King, John Alsop	10.00	Lansdale, Mrs. C.	5.00
King, Mrs. Mary R.	10.00	Lantz, Jesse	10.00
Kingsbury, Howard S.	5.00	Large, Walter	6.00
Kingsland, Mrs. A. C.	20.00	Large, Mrs. Walter	5.00
Kingsland, Mrs. W. M.	20.00	Larken, Miss M. L.	5.00
Kingsley, William M.	10.00	Laro, Miss M. F.	10.00
Kinney, G. R., & Co.	10.00	Lasker, F. E.	1.00
Kinsman, Mrs. F. W.	5.00	Lauterbach, Miss Helen	10.00
Kip, Mrs. F. C.	75.00	Lavanburg, Mrs. S.	10.00
Kip, Mrs. H. S.	150.00	Law, William G.	25.00
Kip's Bay District Committee.	50.00	Lawrence, E.	10.00
Kirby, Mrs. E.	2.00	Lawrence, Emlen N.	25.00
Kirkbridge, F. B.	5.00	Lawrence, Frank M.	5.00
Kitchell, Joseph G.	5.00	Lawrence, John B.	25.00
Klappert, Emil W.	5.00	Lawrence, L. R.	10.00
Kleuber, L.	2.00	Lawrence, W. B.	50.00
Klink, Miss J. S.	5.00	Lawton, Mrs. S. R. W.	5.00
Klotz, H. G.	2.00	Leach, C. E.	1.00
Klugman, Jullus, Co.	5.00	Learned, C. M.	1.00
Knabe, W.	5.00	Leather, Baisel H.	1.00
Knapp, Mrs. Edward	5.00	Lecour, Joseph Henry, Jr.	15.00
Knauth, Antonio	10.00	Lederer, E.	2.00
Knauth, Theodore W.	5.00	Ledoux, Albert R.	15.00
Kniffin, S. L.	10.00	Ledyard, Lewis C.	100.00
Knopf, Samuel	5.00	Lee, Mrs. F. S.	25.00
Knothe, A.	10.00	Lee, J. Bowers	5.00
Knowles, Charles	4.00	Leeb, Alfred	5.00
Knox, Miss M. J. H.	1.00	Leeds, Mrs. Warner M.	5.00
Kobbe, Miss I. M.	5.00	Lefferts, Mrs. E. M.	10.00
Kobbe, W.	3.00	Lehmaier, J. M.	30.00
Kober, P. C.	5.00	Lehman, Mrs. S. M.	5.00
Kobhe, George C.	1.00	Leland, Mrs. C. H.	5.00
Koch, Spencer B.	5.00	Leland, Miss E.	20.00
Kohlman, Henry C.	2.00	Lemberg, Leon	1.00
Kohlsaaf, Mrs. A.	16.55	Lemoine, L. R.	10.00
Kohn, Solomon	2.00	Lenbuscher, Mrs. F. C. L.	1.00
Kohns, Lee	10.00	Lender, Carl G.	1.00
Kollisch, William I.	1.00	Lent, Miss Aletta	5.00
Kohnstamm, Leo, Edward and Joseph	15.00	Lent, Mrs. M. W.	10.00
Kops Bros.	5.00	Leslie, A. von W.	15.00
Kountze, Mrs. Augustus	10.00	Lethbridge, A. E.	5.00
Krauskopf, Nathan, & Co.	5.00	Leverich, Miss Elizabeth L.	8.00
Kratzenberg, Wilton	2.00	Levering, R.	5.00
Kress, C. W.	8.00		

Levey, David E.	\$5.00	McComb, Miss A.	\$2.80
Levey, Mrs. E. T.	16.00	McComb, D. J.	24.00
Levi, Arthur C.	1.00	McCorkle, Mr. and Mrs. W. L.	10.00
Levi, Mrs. H.	20.00	McCormick, James W.	5.00
Levi, Mrs. J. A.	2.00	McCormick, Mrs. S. L.	10.00
Levi, Sondheimer & Co.	5.00	McCrea, N. G.	10.00
Levy, Mrs. A. H.	1.00	McCreery, Mrs. James	10.00
Levy, E. B.	2.00	McCulloh, Allan	25.00
Lewi, Sidney C.	5.00	McCulloh, Mrs. E. H.	25.00
Lewine, Jerome	2.00	McCulloh, John G.	10.00
Lewis, August	15.00	McCutcheon, James, & Co.	10.00
Lewis, Mrs. Frederic E.	25.00	McDonald, James A.	20.00
Lewisohn, Miss Alice	25.00	McDowall, Mrs. W. R.	10.00
Lewisohn, Louis	5.00	McDowell, Miss Helen E.	5.00
Lichtenstein, David	1.00	McEvily, John V.	1.00
Lichtenstein, Seamen, Estate of	10.00	McGee, James	2.00
Lidgerwood, J. M.50	McGovern, James	15.00
Liebman, Mrs. A.	50.00	McGuire, Edward J.	5.00
Liedenberg, R.	5.00	McIvaine, Tompkins	25.00
Lincoln, Mrs. Lowell, Jr.	6.00	McIntosh, Mrs. P. J.	10.00
Lincoln, W. L.	5.00	McKee, G. R.	5.00
Lindsay, C. S.	15.00	McKee, Mrs. J. R.	25.00
Linton, Charles C.	1.00	McKeever, Harris G.	5.00
Livingston, Miss Anna L.	6.00	McKeever, J. Clancey	10.00
Livingston, Miss Catherine G.	5.00	McKelvey, J. J.	10.00
Livingston, G.	25.00	McKesson, I.	2.00
Livingston, H. B.	60.00	McKesson & Robbins	5.00
Livingston, Mrs. H. T.	75.00	McKim, John A.	5.00
Livingston, J. H.	10.00	McKim, Mead & White.	10.00
Lloyd, Walter	5.00	McLane, Guy R.	300.00
Lobenstine, W. C.	70.00	McLean, James	150.00
Lockwood, B., Jr.	5.00	McMahon, D. J.	9.50
Lockwood, Geo. R., Jr.	7.00	McMillin, Miss Maud B.	10.00
Lockwood Miss K. B.	50.00	McMullin, Mrs. L. J.	2.00
Loeser, Vincent	5.00	McNab, M.	1.00
Loewenstein, Herman	2.00	McQuillin, William J.	2.00
Lomax, C. H.	315.55	McReynolds, James C.	7.00
Longfellow, F. W.	2.00	McTighe, Thomas J.	1.00
Loomis, Mrs. Henry P.	5.00	Maas, Charles O.	5.00
Lord, Mrs. Franklin B.	3.00	MacDonough, Glen	5.00
Loveland, John W.	2.00	Macdonough, Joseph M.	25.00
Loveman, Miss A.	5.00	MacDougall, George R.	35.00
Loveman, Mrs. H.	5.00	Mack, Marc H.	10.00
Lovett, K. S.	2.50	Mackay, F. B.	5.00
Low, Seth	10.00	MacKay, Henry	10.00
Low, William G.	10.00	MacLaren, Mrs. F.	25.00
Lowe, Mrs. William E.	10.00	MacLean, Mrs. C. F.	4.00
Lowell, Miss C. R.	243.60	Mackellar, George M.	12.00
Lowenstein, H.	5.00	MacMartin, M.	20.00
Luchow, A.	5.00	Macy, Carleton	10.00
Ludlow, E. L.	25.00	Macy, Miss Mary H.	3.00
Ludlum, A. C.	5.00	Macy, V. Everit	500.00
Ludvigh, E. J.	1.00	Magee, James	5.00
Lulde, J. E., Paper Co.	10.00	Mahan, A. T.	50.00
Lurch, Mrs. Benjamin	1.00	Mandel, Mrs. Edward	6.75
Lusk, Miss A.	89.00	Manges, Miss Julia H.	3.00
Lusk, William C.	5.00	Manning, J. J.	50.00
Lyall, Mrs. A. V.	25.00	Mansfield, Francis H.	5.00
Lydig, David	75.00	Marbury, Miss Elizabeth	5.00
Lyford, O. S., Jr.	24.00	Marcus, Samuel	1.00
Lyle, John S.	100.00	Marks, Miss Lucy B.	5.00
Lynch, John H.	5.00	Marshall, Charles H.	40.00
McAdoo, Mrs. William	5.00	Martin, Edwin E.	25.00
McAdoo, William G.	5.00	Martin, Edwin S.	3.00
McAfee, Mr. and Mrs. J. R.	2.00	Martin, G. A.	5.00
McAlpin, Miss Adelaide	5.00	Martin, Jeremiah	8.00
McBurney, Charles I.	20.00	Marvin, Miss Elizabeth V. N.	10.00
McCagg, Louis B.	150.00	Marwick, Mitchell & Co.	10.00
McCarthy, J. M.	25.00	Mason, Alexander T.	10.00
McCarty, Lyman	10.00	Mason, Miss Anita J.	5.00

Mason, George G.	\$50.00	Moore, James J.	\$1.00
Massah, G. A.	1.50	Moore, Mrs. John C.	5.00
Masten & Nichols	10.00	Moore, Miss K. T.	15.00
Master, Samuel C.	1.00	Moore & Munger	5.00
Masterton, Miss Florence	3.00	Moorhead, Samuel E.	10.00
Mastick, S. C.	10.00	Mora, J.	15.00
Matheson, William J.	20.00	Moran, Anson B.	5.00
Mathews, Mrs. R. T.	5.00	Morberg, Charles	2.00
Mawson, Miss Agnes	5.00	Morewood, Miss L.	2.20
Maxwell, Howard W.	25.00	Morgan, Miss Anne	25.00
Maxwell, Miss Matilda	5.00	Morgan, Mrs. Edward A.	10.00
May, Calvin S.	5.00	Morgan, Mrs. J. Pierpont	828.17
Mayer, Edward L.	5.00	Morgan, .. Pierpont, Jr.	50.00
Mayer, Gerson	1.00	Morgan, Mrs. J. Pierpont, Jr.	100.00
Maynard, Miss Helen L.	25.00	Morgan, Mrs. John B.	100.00
Maynard, Miss Mary H.	25.00	Morgan, Mrs. Walter J.	5.00
Maynard, Walter E.	25.00	Morgan, William F.	30.00
Maynard, Mrs. Walter E.	9.00	Morris, Henry L.	20.00
Maywicke, Robert	5.00	Morton, Henry S.	5.00
Meadowcroft, William H.	1.00	Morton, W. H.	15.00
Meeker, Irving A.	15.00	Morwood, Miss E. D.	14.23
Meeske, O. F.	10.00	Moses, F. J.	1.00
Meighan, Burton C.	1.00	Moses, R. J.	3.00
Meigs, Mrs. Titus B.	10.00	Mosle, A. Henry	5.00
Melcher, John S.	25.00	Mosle, Max A.	5.00
Memory, Miss A. Florence	5.00	Mott, W. F.	10.00
Mercado, Gerald	5.00	Mouraille, Mrs. Gustav	2.00
Mercelis, E. E.	5.00	Mudd, J. A.	1.25
Mercer, George, Jr.	20.00	Mulford, V. S.	5.00
Merchant, Francis D.	2.00	Muller, Carl	25.00
Merrick, Elliott T.	5.00	Muller, P.	5.00
Merrill, C. E.	505.00	Murdock, Miss Alice S.	123.00
Merryless, Mrs. W. M.	1.00	Murdock, Mrs. Louis C.	1.00
Mersereau, William J.	2.00	Murray, Hutchings, Stirling & Murray	220.11
Meuline, Emanuel	1.00	Murray, Mrs. James T.	100.00
Meyer, Alfred	5.00	Murray, R. F.	1.00
Meyer, Charles B.	5.00	Murtland, Samuel	25.00
Meyer, Mrs. M.	3.00	Myers, J. Franklin	1.00
Meyers, L., & Son	10.00	Myers, Mrs. P. O.	3.00
Middlebrook, Miss Sara	5.00	Nash, Edmund S.	12.50
Milbank, D.	25.00	Nash, Warren B.	5.00
Millard, George H.	5.00	Nathan, Alexander	50.00
Miller, Mrs. C. G.	36.93	Nathan, Mrs. Maud	5.00
Miller, C. D.	25.00	Naumburg, Elkan	5.00
Miller, Geo. A.	10.00	Neil, W. P.	5.00
Miller, J. H.	10.00	Neilsen, S.	14.00
Miller, Miss Julia H.	6.25	Neilson, Miss Anita	6.00
Miller, Roswell	30.00	Nelson, A. M. Abbott	10.00
Milliken, Hugh K.	15.00	Nelson, Stuart G.	5.00
Milmine, Charles E.	10.00	Nelson, Mrs. Stuart G.	53.44
Milton, Mrs. David M.	100.00	Neumann, H.	3.00
Minner, E. E.	1.00	Neumünster Church, Zurich, Switzerland	19.28
Minor, John C.	1.00	Neustadt, Herbert	2.00
Minturn, Mrs. Robert S.	25.00	Nevers, George G.	10.00
Mitchell, Alfred	50.00	Nevins, Miss C. L.	5.00
Mitchell, Mrs. Alfred	55.00	Nevins, Miss Helen	2.00
Mitchell, Arthur M.	25.00	Newborg, M.	20.00
Mitchell, Mrs. O. M.	15.00	Newell, Miss	7.05
Mitchell, Miss Rebecca E.	1.00	Newell, O. S.	10.00
Mogat, Mrs. F. H. W.	100.00	New England Society	300.00
Moir, Mrs. William	100.00	New Home Sewing Machine Co.	10.00
Mollison, George E.	6.00	Newton, J. D.	2.00
Molyneau, Mrs. A.	10.00	New York Association for the Blind	13.50
Monroe, Mrs. E. B.	100.00	New York Colored Mission	17.13
Montgomery, James M.	10.00	New York Leather Belting Co.	5.00
Moore, Mr. and Mrs. C. de R.	20.00	New York Port Society	12.00
Moore, Edward E.	10.00	Nicholls, Miss Rhoda H.	2.00
Moore, Miss Faith	100.00		
Moore, George G.	10.00		
Moore, George W.	5.00		

CONTRIBUTIONS

Nichols, Acosta.....	\$25.00	Parsons, Miss Helen A.....	\$.50
Nichols, George L.....	25.00	Parsons, Mrs. Herbert.....	25.00
Nicols, George E.....	25.00	Parsons, Miss Mary A.....	25.00
Nicols, W. W.....	5.00	Parsons, S. E.....	50.00
Nielsen, S.....	10.00	Parsons, William H.....	50.00
Niven, Mrs. J. B.....	5.00	Parsons, William H., Jr.....	10.00
Norris, James II.....	1.00	Passavant & Co.....	20.00
Northam, The Misses.....	5.00	Patterson, George S.....	10.00
Norton, E. N.....	10.00	Patterson, H. A.....	2.00
O'Brien, John F.....	1.00	Patterson & Starke.....	5.00
O'Connor, Miss Gertrude.....	55.00	Pattison, A. E.....	2.00
O'Connor, Mrs. J. C.....	5.00	Payne, Mrs. A. E.....	1.00
O'Connor, John C., Jr.....	1.00	Payne, William A.....	25.00
Odell, Mrs. R. I.....	2.00	Peabody, Mrs. A. J.....	10.00
O'Donohue, Mrs. Joseph J.....	25.00	Peabody, A. R.....	24.00
O'Donohue, Miss Theresa.....	28.50	Peabody, Miss Helen M.....	5.00
Offerman, T.....	10.00	Peabody, Stephen.....	10.00
Ogden, Mrs. Charles W.....	10.00	Peck, Miss Mary L.....	10.00
Ogden, Miss Mary F.....	10.00	Peck, Miss S. N.....	185.00
Ogden, D. B.....	100.00	Pederson, Joseph S.....	2.00
Olcott, H. P.....	2.00	Pederson, Mrs. J. S.....	2.00
Olcott, J. V. V.....	5.00	Pell, Walden.....	10.00
Olds, E. A., Jr.....	3.00	Penfold, Miss Josephine.....	25.00
Oler, W. M.....	10.00	Penfold, William Hall.....	75.00
Oliver, S. B.....	12.00	Pennell, Mrs. G. C.....	2.00
Olmstead, A. E.....	30.00	Percy, Albert I.....	5.00
Olyphant, F. M.....	20.95	Percy, Welton C.....	1.00
Olyphant, R. M.....	50.00	Perkins, E. W.....	5.00
Opdycke, Miss.....	1.00	Perkins, Newton.....	1.00
Opdycke, Mrs. Leonard E.....	5.00	Perpall, Clarence C.....	2.50
Openhym, Mrs. A.....	5.00	Perry, Weber & Co.....	1.00
Openhym, W. A.....	55.00	Perz, Joseph.....	30.00
Oppenheimer, Henry S.....	1.00	Peters, Miss Elizabeth.....	12.50
Orr, Alexander E.....	5.00	Peters, Ralph.....	10.00
Ortgies, John.....	25.00	Peters, Mr. and Mrs. William R.....	50.00
Orth, C. D.....	2.00	Petersen, Otto L.....	10.00
Osborn, Edmund B.....	15.00	Petersen, Mrs. Wilson.....	50.00
Osgood, John C.....	25.00	Peterson, W. A.....	2.00
Ottmann, Louis.....	5.00	Petit, John J.....	5.00
Oudin, Mrs. Lucien.....	8.00	Petit, William S.....	10.00
Outerbridge, A. E.....	5.00	Pfluger, Edward.....	3.00
Outerbridge, A. J.....	5.00	Phelps, C. E.....	50.00
Outerbridge, Mrs. A. W.....	10.00	Phelps, Mr. and Mrs. H. W.....	40.00
Outerbridge, E. H.....	15.00	Phelps, Louis James.....	5.00
Outerbridge, J.....	5.00	Phelps, Mrs. W. W.....	150.00
Owen, Samuel.....	5.00	Philbrick, Edwin C.....	5.00
Owen, W. H., Jr.....	2.00	Phillips, Miss.....	2.25
Oxendale, E. M.....	146.10	Phillips, John B.....	5.00
Page, C. H.....	1.00	Phillips, N. Taylor.....	5.00
Pagenstecher, Miss Friede.....	6.00	Phipps, Miss Ada.....	5.00
Paine, Miss C. E.....	5.00	Phipps, Henry.....	250.00
Painter, C. L.....	10.00	Picabia, Mrs. H. M.....	25.00
Painter, Mrs. W. H.....	10.00	Pillott, Miss C.....	5.00
Palmer, George S.....	2.00	Pinchot, Mrs. James W.....	50.00
Palmer, Mrs. J.....	.50	Pincoffs, A. L.....	5.00
Palmer, Mrs. J. C.....	5.00	Pincoffs, P. A.....	3.00
Paris, Mrs. F. U.....	20.00	Pink, L. H.....	10.00
Parish, Wainwright.....	34.00	Pitcher, C. N.....	1.00
Parker, Ferry.....	1.00	Polk, W. M.....	5.00
Parker, Henry C.....	1.00	Pomponio, S.....	5.00
Parker, James V.....	5.00	Pond, C. H.....	1.00
Parker, Robert M.....	5.00	Poor, E. E.....	5.00
Parker, W. N.....	5.00	Pope, Miss L.....	5.00
Parker & Graff.....	10.00	Post, Waldron K.....	10.00
Parkin, Misses M. L. and M. W.....	20.00	Potosky, Mrs. H. J.....	1.00
Parks, J. Lewis.....	9.93	Potter, Miss Blanche.....	160.00
Parks, Mrs. J. Lewis.....	2.00	Potts, C. E.....	10.00
Parsons, Mrs. Charles.....	500.00	Powell Bros. Shoe Co.....	10.00
Parsons, Mrs. Edwin.....	100.00	Powell, Miss Elsie.....	2.00
Parsons, F.....	33.00	Powell, R. H.....	2.00

Prager, L.	\$176.00	Rhoades, Mrs. E. N.	\$5.00
Prall, J. H.	10.00	Rhoades, Miss J.	25.00
Pratt, Miss Beatrice	2.00	Rhoades, J. H.	15.00
Pratt, George D.	25.00	Rhoades, Miss J. J. H.	10.00
Pratt, George S.	5.00	Rhoades, Mrs. John H.	10.00
Pratt, Mrs. Herbert Lee.	25.00	Rhoades, Miss N.	153.00
Pratt, Miss Isabelle L.	5.00	Rice, Mrs. E. T.	1.00
Prentice, Miss Jessie P.	10.00	Rice, Mrs. James Nelsen	1.00
Prentice, Robert K.	5.00	Rice, Mrs. William B.	53.00
Prentice, W. P.	10.00	Richard, Mrs. Anguste	10.00
Presbrey, Miss A.	1.00	Richard, Edwin A.	5.00
Presbrey, F. Carlton	7.50	Richards, E. G.	50.00
Presbrey, Mrs. Frank	2.00	Richards, W. R.	25.00
Preston, Miss Mabel M.	5.00	Richards, William W.	20.00
Price, J. M.	2.00	Riegelman, I. W.	7.00
Price, Walter W.	3.50	Riemschneider, W.	2.00
Prime, Miss Mary R.	20.00	Riesenberg, A.	5.00
Prince, Henry A.	2.00	Rieser, A. L.	2.00
Proal, A. B.	2.00	Riggs, G. C.	10.00
Protestant Episcopal City Mis- sion Society	10.00	Riis, Jacob A.	80.00
Proudfit, Alexander C.	10.00	Riley, Mrs. H. A.	1.00
Proudfit, Mrs. Anna C.	5.00	Rinke, Emil	1.00
Pullman, Mrs. M. S.	6.00	Ritchie, Albert	5.00
Pulsifer, W. E.	2.00	Ripley, The Misses	10.00
Punnett, Miss E. A.	2.00	Ripley, Miss E. C.	5.00
Punnett, E. H.	10.00	Ritzel, Miss M.	5.00
Purcell, Joseph	5.00	Riverside District Committee..	100.00
Purdy, William M.	200.00	Rives, G. L.	50.00
Pustet, Charles	5.00	Rives, Miss Mildred	16.43
Putnam, George P.	5.00	Rives, Mrs. R. W.	25.00
Putney, Miss Eva C.	3.00	Robbins, Miss Harriet L.	45.00
Pyne, Mrs. Moses T.	260.00	Robbins, Mrs. J. W.	10.00
Pyne, Percy	10.00	Roberts, Chas. L.	5.00
Radley, John J.	10.00	Roberts, Joseph Y.	1.00
Raehener, Louis C.	5.00	Robertson, R. H.	5.00
Ralli Bros.	5.00	Robertson, William N.	10.00
Rand, Mrs. L. B.	5.00	Robinson, Miss C. D.	15.50
Randolph, Miss M. N.	3.00	Robinson, Mrs. Douglas	25.00
Randolph, Stuart F.	50.00	Robinson, Mrs. Douglas, Jr.	25.00
Rapallo, E. S.	5.00	Robinson, Edward	20.00
Rapallo, Miss Helen S.	10.00	Robinson, Eli K.	25.00
Raymond, Charles H.	5.00	Robinson, Mrs. G. H.	5.00
Raymond, Edward F.	5.00	Robinson, Miss Madeline	5.00
Raymond, Harry	30.00	Robinson, Miss Mary	5.00
Raymond, Miss Susan W.	10.00	Robinson, Mrs. Thomas D.	10.00
Raynolds, Edward H.	20.00	Robitschek, C.	2.00
Read, Charles	6.00	Rockefeller, John D.	1,000.00
Read, Mrs. F. F.	392.00	Rockwell, Mrs. E. R.	1.00
Read, William A.	250.00	Rockwell, Miss Elizabeth	10.00
Reboul, H. W.	20.00	Rodewald, A. F.	2.00
Redfield, Miss M. W.	60.00	Rodman, H. B.	5.00
Redmond, Miss Emily	100.00	Rofman, Miss Henrietta	10.00
Reed, Miss Margaret H.	1.00	Roe, A. S.	12.00
Reed's, C. H., Sons.	10.00	Roe, Miss J. R.	10.00
Reese, Mrs. William W.	30.00	Roe, Mrs. Katherine B.	5.00
Rehabilitation Committee, San Francisco, Cal.	409.75	Roeser, J. Henry	1.00
Reid, T. C.	5.00	Rogers, Francis	10.00
Reid, Wallace	10.00	Rogers, Homer A.	5.00
Rensen, Miss Margaret S.	5.00	Rogers, Noah C.	20.00
Renard, Fred O.	1.00	Rohrtman, F.	1.00
Reno, G.	2.00	Romaine, Miss Julia A.	5.00
Renwick, James A.	10.00	Ronalds, R.	5.00
Requa, L. F.	10.00	Roome, C. M.	10.00
Rev, Emil	10.00	Roosevelt, Theodore	25.00
Reynolds, E. H.	10.00	Roosevelt, Mrs. W. E.	5.00
Reynolds, George W.	10.00	Roper, J. Chas.	5.00
Reynolds, Reginald	1.00	Ropes, Mrs. Marion I.	10.00
Reynolds, William H.	50.00	Roseboro, Miss Viola	90.00
		Rosenbaum, Solomon G.	70.00
		Rosenbaum, William	15.00

Rosenberg, Jules.....	\$2.00	Scudder, Lorin Kent.....	\$5.00
Rosendale, William M.	1.00	Seagle, Nathan A.	5.14
Rosenthal, Albert	2.00	Seaman, Benjamin R.	117.00
Rosenthal, Herman	1.00	Seaman, E. B.	1.00
Rosenthal, Louis M.	2.00	Searle, F. E.	1.00
Rosenwald, Theodore	3.00	Searle, Mrs. H. A.	10.00
Ross, Mrs. C. A.	1.00	Searles, N. R.	5.00
Ross, Nathan	1.00	Sedgwick, Henry R.	10.00
Ross, W. A., & Bro.	5.00	Selchow, Elisha G.	1.00
Rothschild Bros. & Co.	10.00	Seligman, J.	10.00
Rothschild, Miss Helen R.	5.00	Sexton, Mrs. Edward B.	10.00
Rothschild, L.	10.00	Sexton, Lawrence E.	10.00
Rothstein, A. E.	1.00	Sexton, Mrs. William L.	2.00
Rouss, P. W.	25.00	Seymour, Mrs. E.	5.00
Ruhlender, Henry	5.00	Shaffer, Jacob H.	1.00
Ruland, Irving	5.00	Shamwald, R. L.	10.00
Runclman, James	2.00	Shaw, H. J.	5.00
Runyon, Howard J.	10.00	Sheardorn, Ward B.	10.00
Rupert, H. L.	2.00	Sheeman, W. R.	5.00
Ruperti, Justus	20.00	Sheldon, M.	100.00
Rusling, Joseph L.	1.00	Shepard, C. L.	10.00
Russell, Mrs. Rowland	5.00	Shepard, Edward M.	25.00
Ruyter, A.	10.00	Sheppard, James J.	5.00
Ryder, George A.	2.00	Sheridan, Walter T.	1.00
Sabine, Miss Fannie	10.00	Sherrill, Mrs. Charles H.	50.00
Sackett, Mrs. Henry W.	5.00	Shiland, Andrew	5.00
Sage, Dean	25.00	Shoemaker, H. B.	2.00
Samuel Bros.	5.00	Shoemaker, John	1.00
Sanborn, Elmer	10.00	Shouk, H. B.	4.09
Sands, Mrs. W. D.	1.00	Shouk, Mrs H B.	4.40
Sargent, Miss G. W.	10.00	Shout, Miss.	6.64
Satterlee, Mrs. Mary P.	10.00	Shope, J. B.	1.00
Saul, Charles R.	10.00	Sibley, H. W.	25.00
Savage, Mrs. Minot J.	2.00	Sibley Mrs H. W.	150.00
Sawyer, Mrs. A. H.	25.00	Sicrad, George M.	5.00
Sayre, Miss Mary Hall	25.00	Simendinger, W.	5.00
Schaefer, S. M.	2.00	Simmons, C. H.	20.00
Schaefer, Mrs. Samuel M.	5.00	Simmons, James D.	10.00
Scharps, A. K.	5.00	Simmons, John S.	5.00
Schermerhorn, Arthur	2.00	Simon, A. L. and L. L.	25.00
Schiff, Jacob H.	10.00	Simons, Charles D.	10.00
Schiff, Mortimer L.	500.00	Sinclair, Miss Grace M.	10.00
Schiffer, Alfred	5.00	Sinclair, Mrs. John	10.00
Schley, Mrs. Barney	10.00	Sing, Miss Annie	5.00
Schley, Mrs. M. R.	15.00	Singer, Mortimer M.	150.00
Schmenzel, James H.	5.00	Sinnott, Thomas G.	1.00
Schnakenberg, D.	5.00	Sinsheimer, R. H.	2.00
Schnecker, W. A. M.	1.00	Sisson, F. H.	2.00
Schoenfeld, Max	5.00	Skeel, Mrs. Roswell, Jr.	10.00
Schott, Charles M., Jr.	25.00	Skillin, August H.	5.00
Schullinger, J.	5.00	Skinner, C. M.	5.00
Schulthels, Henry	2.00	Slade, Mrs. F. H.	5.00
Schultz, J.	3.00	Slade, Mrs. George P.	25.00
Schultze, Arthur	1.00	Slee, J. Noah H.	10.00
Schumacher, F.	5.00	Sletthelmer, Miss Ettie	1.00
Schurz, Miss Agathe	5.00	Sloane, Charles W.	25.00
Schussler, Miss Amy	1.00	Sloane, Mrs. Charles W.	35.00
Schwab, Miss Emily	5.00	Sloane, John	25.00
Schwab, Miss H.	20.00	Sloane, William	10.00
Schwab, L. B.	1.00	Sloane, Mrs. William D.	225.00
Schwartz, Louis F.	5.00	Slosson, Mrs. E. E.	5.00
Schwarz, Benjamin, & Son	2.00	Small, Miss Cora	5.00
Scofield, Miss Helen	5.00	Smelle, Ernest	10.00
Scott, A. L.	25.00	Smith, Miss A. D.	10.00
Scott, George I.	10.00	Smith, Miss A. E.	2.00
Scott, Mrs. George S.	10.00	Smith, A. Parker	15.00
Scott, Miss Louise B.	17.00	Smith, Miss Anna E.	25.00
Scott, Mrs. Winfield	13.00	Smith, Mrs. Charles D.	25.00
Scribner, Mrs. I. B.	10.00	Smith, Charles S.	25.00
Scrymser, Mrs. J. A.	50.00	Smith, Eugene	5.00

Smith, E. Ruel	\$50.00	Stetson, Francis L.	\$300.00
Smith, F. Vinton	5.00	Stetthelmer, Miss E.	1.00
Smith, George M.	10.00	Stevens, Miss	5.00
Smith, Miss J. F.	5.00	Stevens, Miss J. C.	5.00
Smith, Mrs. J. H.	.42	Stevens, Mrs. J. R.	25.00
Smith, James R.	10.00	Stevens, Miss L. M.	25.00
Smith, John	2.00	Stewart, Mrs. A. B.	5.00
Smith, Mrs. L.	5.00	Stewart, James L.	1.00
Smith, Miss M. W.	1.00	Stewart, W. A. W.	10.00
Smith, Mrs. N. Denton	10.00	Stillman, Miss Charlotte R.	80.00
Smith, W. A.	20.00	Stillman, Miss Clara	25.00
Smith, W. D.	5.00	Stimmel, George S.	2.00
Smyth, S. L.	7.00	Stimson, D. M.	30.00
Smyth, Mrs. S. L.	2.00	Stimson, Henry L.	25.00
Snow, E. G.	5.00	Stimson, Miss M. A.	5.00
Snow, Frederic A.	100.00	Stobo, Mrs. M. E.	2.00
Snow, J. Sumner	25.00	Stobo, Mrs. R.	5.00
Society for Organizing Charity, Philadelphia, Pa.	37.60	Stokes, Miss Helen P.	26.00
Society for Organizing Charity, Providence, R. I.	84.10	Stokes, Miss O. E. P.	25.00
Society for the Relief of Poor Widows with Small Children.	5.00	Stone, I. Frank	5.00
Society of St. Vincent de Paul.	6.00	Stone, Sumner R.	50.00
Soley, James R.	15.00	Storer, Mrs. A. H.	15.00
Solis, I. N.	10.00	Storer, Mrs. S. C.	5.00
Solomon, H.	1.00	Storey, Miss Anna M.	5.00
Solomons, Miss Clara B.	3.00	Storts, William A.	1.00
Sorchan, Mrs. Victor	10.00	Strauss, Albert	10.00
South End House, Boston, Mass.	1.20	Strauss, Charles	10.00
Southwick, H. C.	1.00	Street, W. G.	5.00
Sparkman, Miss Emily	5.00	Strong, George A.	60.00
Spence, Miss Clara B.	125.00	Strong, T. W.	10.00
Speyer, James	30.00	Studdiford, Miss Mary S.	3.00
Spier, Miss Lillian V.	5.00	Stults, F. E.	5.00
Spingarn, Mrs. J. E.	10.00	Sturges, Miss Mary F.	10.00
Sprague, Seth	5.00	Sturgis, Mrs. F. K.	3.00
Squier, W. C.	5.40	Sturgis, Miss Helen R.	5.00
Squire, A. G.	5.00	Sullivan, Charles F.	1.00
Squire, George H., Jr.	10.00	Sullivan, Mrs. Emily S.	20.00
Squire, Norton	2.00	Sullivan, Miss M. L.	25.00
Squire, Samuel S.	8.50	Sulzberger, Cyrus L.	25.00
St. Andrew's Church	3.00	Sumner, Robert H.	2.00
St. Andrew's Society	19.00	Sunday School of Teachers Col- lege	19.27
St. George's Society	73.00	Supervisors of City Charity, Baltimore, Md.	17.41
St. George's Tuberculosis Class	15.00	Sutherland, Miss A. P.	5.00
St. Luke's Church	3.00	Sutherland, Mrs. George R.	55.00
St. Mary's P. E. Church	115.00	Sutro, Mrs. Victor	5.00
St. Vincent Ferrer R. C. Church	5.00	Swan, Mrs. G. F.	10.00
Stackhouse, Henry W.	1.00	Sweeney, George W.	2.00
Stackpole, William	5.00	Swords, E. J.	10.00
Stahl, H. A.	10.00	Taber, Mrs. C. C.	5.00
Stanley, Mrs. M.	10.00	Taber, Miss Mary	3.00
Starr, Miss F.	4.00	Tack, T. E.	5.00
Starr, Louis M.	25.00	Taggart, Mrs. Rush	10.00
Stebbins, E. Vail	5.00	Taitor, E. N.	5.00
Stebbins, George L.	5.00	Taintor, F. H., Manufacturing Co.	5.00
Steele, Charles	100.00	Taintor, G. E.	10.00
Steenken, H.	2.00	Talmadge, Henry	10.00
Steers, James R.	5.00	Tannor, Mrs. John	1.00
Steiger, E. M.	3.00	Tappin, H. C.	10.00
Stein, Fred M.	150.00	Taylor, Mrs. George	10.00
Steindler, D. M.	5.00	Taylor, Mrs. Henry Osborn	75.00
Stephens, Mrs. R.	9.00	Taylor, Mrs. J. I.	3.33
Stern, Benjamin	25.00	Taylor, Mrs. John B.	2.00
Stern, Miss M. S.	25.00	Taylor, Lloyd	50.00
Stern, Meyer	5.00	Taylor, W. H.	50.00
Sternberger, Mrs. M. M.	10.00	Taylor, William	5.00
Sternfeld, Julius	5.00	Taylor, William H.	20.00
		Taylor, William J.	10.00

Tefft, E. T.	\$10.00	Urquhart, W. W.	\$5.00
Ten Broeck, C. W.	6.00	Utermeyer, Mrs. I.	5.00
Ten Broeck, Mrs. N. E.	25.00	Vail, Mrs. D. O.	10.00
Tenney, C. H.	10.00	Vail, Mrs. N. T. K.	1.00
Thallon, John, & Co.	2.00	Valentine, Mrs. P. A.	25.00
Thaw, Benjamin	10.00	Valentine, Mrs. T. S.	20.00
Thomas, E. O.	2.00	Van Beuren, Mrs. Frederick T.	10.00
Thomas, Mrs. Hector	5.00	Van Beuren, M. M.	10.00
Thomas, R. H.	5.00	Van Brunt, J. R.	10.00
Thomas, Mrs. T. Gaillard	25.00	Van Buren, E. M.	2.00
Thomas, W. W.	5.00	Vandenburg, Miss Olivia B.	1.00
Thompson, Mrs. Frederick F.	25.00	Vanderbilt, John	1.00
Thompson, Loren O.	10.00	Vanderhoef, Percy G.	10.00
Thompson, William Prall	5.00	Vanderlip, F. A.	63.35
Thomson, Mrs. David	10.00	Vanderpoel, Mrs. E.	10.00
Thomson, Ernest A.	40.00	Vanderpoel, Mrs. J. A.	5.00
Thomson, John W.	10.00	Van Emburgh, Mrs. D. B.	10.00
Thorne, Samuel	164.00	Van Emburgh, Miss Helen D.	10.00
Thorne, Samuel, Jr.	10.00	Van Erberg, Mrs. Edith	59.50
Thorne, Mrs. Robert	5.00	Van Moppes, M. L.	5.00
Thornell, Miss Clara E.	10.00	Van Praag, Mrs. L. A.	5.00
Tiechborne, Mrs. W. F.	10.00	Van Praag, S.	2.00
Tilden, Paul	5.00	Van Rensselaer, Miss M. G.	30.00
Tiffany, Louis C.	5.00	Van Rensselaer, Mrs. S.	10.00
Tiffany & Co.	25.00	Van Riper, Mrs. J.	5.00
Tilney, Mrs. Sheldon	50.00	Van Santvoord, Miss A. T.	100.00
Timolat, James T.	50.00	Van Wagenen, Miss K.	5.00
Timpson, James	125.00	Vickers, Thomas	1.00
Tinsley, A. S.	5.00	Violett, Atwood	5.00
Tissington, H. T.	30.00	von Bermuth, Mrs. L.	2.00
Titus, E., Jr.	10.00	von Boskerck, Miss L.	10.00
Toch Bros.	10.00	von Briesen, Arthur	5.00
Toch, H. M.	3.00	von Briesen, H.	5.00
Tompkins, Hamilton B.	20.00	Von Hoffmann, L., & Co.	100.00
Tompkins, Kilbourne	67.00	von Post, H. C.	60.00
Torrance, N. F., & Bros.	3.00	Vreeland, J. C.	2.00
Tower, Mrs. L. G.	5.00	Wadsworth, Miss J. G.	3.00
Towne, Mrs. F. W.	5.00	Wagner, Mrs. Louis C.	2.00
Towne, William A.	1.00	Wakeman, Mrs. A. J.	1.00
Townsend, C. W.	5.00	Walker, Mr. and Mrs. E. R.	5.00
Townsend, David C.	5.00	Walker, Joseph J.	2.00
Townsend, H. H.	10.00	Wallace, Miss Mary	20.00
Townsend, R. D.	10.00	Wallach, Miss Adelaide N.	3.00
Tracy, Mrs. John R.	5.00	Walpen, A. M.	3.00
Trautmann, Bailey & Blampey.	10.00	Walter, Mrs. W. L.	10.00
Troescher, A. F.	25.00	Warburg, Felix M.	100.00
Trotter, T. V. A.	2.00	Warburg, Mrs. Felix M.	175.00
Trowbridge, Frederick	35.00	Ward, Mrs. George C.	50.00
Trowbridge, James R.	1.00	Ward, J. G.	50.00
Truell, William	5.00	Ward, N. J.	5.00
Truesdale, W. H.	25.00	Ward & Ward	10.00
Truslow, Mrs. James L., Jr.	5.00	Wardell, Mrs. M. W.	3.00
Truslow, Miss M. A.	160.00	Wardwell, Allen	50.00
Tucker, Winfield	10.00	Wardwell, William T.	25.00
Tuckerman, Bayard	20.00	Wardwell, Mrs. William T.	10.00
Turner, T. F.	25.00	Warnock, Mrs. B.	5.22
Turnure, Laurence	75.00	Warnock, James K.	5.00
Tuttle, Mrs. George M.	5.00	Warren, Mrs. Charles H.	20.00
Tyler, William S.	10.00	Warren, Dorman T.	10.00
Ulmann, Bernhard	5.00	Warrner, Gerard	2.00
Ulmann, C. J.	10.00	Washburn, William Ives	25.00
Underhill, A. F.	110.00	Watjen, Toel & Co.	25.00
Underhill, Miss Frances M.	1.00	Watson, Miss E. A.	50.00
Union Settlement	20.80	Watson, I. A.	1.00
United Hebrew Charities	7.00	Watson, S. A.	3.50
United Hebrew Community of N. Y.	5.00	Watts, Ridley	15.00
University Settlement	7.00	Weber, Mrs.	8.00
Untermeyer, Mrs. F. E.	20.00	Weed, Mrs.	6.00
Upham, Mrs. E. K.	20.00	Weeks, Mrs. William F.	1.00
		Weingarten, L. M.	5.00

Weisner, Miss L. H.	\$1.00	Willis Avenue M. E. Church,	
Weiss, Mrs. Samuel W.	5.00	Bronx	\$4.00
Welch, John J.	5.00	Willis, Charles T.	35.00
Weiles, Benjamin	18.00	Wilson, A. J.	417.96
Wellington, W. L.	5.00	Wilson, Mrs. Alexander	5.00
Wells, C. H.	1.00	Wilson, Daniel T.	10.00
Welsb, S. Charles	10.00	Wilson, H. B.	25.00
Wendell, Gordon	10.00	Wilson, Mrs. H. S.	25.00
Wensley, R. L.	1.00	Wilson, Rollin C.	2.00
Werd, George E.	10.00	Wilson, Theodore	5.00
Werner, Adolph	10.00	Wing, Miss C. R.	5.00
Wertheim, Mrs. H. P.	10.00	Wingate, George W.	50.00
Wesendonck, W.	5.00	Winslip, Mrs. W.	1.00
Wessels, Adolph	1.00	Winter, Edwin W.	30.00
Wessels, Kulenkampf & Co.	5.00	Winthrop, Bronson	25.00
Westcott, Mrs. A. S.	2.00	Winthrop, Egerton L.	301.01
Westerfield, R. H.	2.00	Winthrop, Miss Marlon	40.00
Wetherbee, Mrs. Gardner	10.00	Winthrop, Neilson	100.00
Weyl, J. E.	5.00	Wisner, Percy	5.00
Whalen, George S.	5.00	Wiswall, J. C.	5.00
Wheatley, Mrs. E. M.	3.00	Wodell, Silas	5.00
Wheeler, Miss Emily M.	25.00	Woerishoffer, Miss Carola	100.00
Wheeler, Mrs. Everett P.	25.00	Wolcott, Miss Alice	5.00
Wheeler, Miss M.	2.00	Wolf, Mrs. August S.	5.00
Wheelock, Mrs. George G.	15.00	Wolf, Emil	5.00
Wheelock, William H.	5.00	Wolf, Ernest I.	5.00
Whetherbee, F. S.	25.00	Wolf, Mrs. Josie F.	2.00
Whipple, E. A.	1.00	Wolfe, S. H.	5.00
White, Miss Caroline	10.00	Wolff, Mrs. Alfred R.	20.00
White, G. B.	65.00	Wolff, Charles R.	2.00
White, Gaylord S.	7.90	Wolff, Miss Dorothy S.	10.00
White, Harold	10.00	Wolff, Mrs. Lewis S.	30.00
White, Horace	30.00	Wolff, M.	10.00
White, Mrs. James T.	2.00	Woman's Auxiliary of the	
White, Miss L. A.	1.00	New York Baptist City Mis-	
White, Lyman S.	1.00	sion Society	20.00
White, Robert D.	2.00	Wood, Henry R.	15.00
White, W. H., Jr.	10.00	Woodbury, A. K.	5.00
Whitehouse, C. A.	25.00	Woodward, Miss Lucy G.	2.00
Whitelaw, Mrs.	2.50	Woodward, Robert B.	2.00
Whiteman, Mrs. A. V.	5.00	Woodward, Mrs. William	5.00
Whitney, Miss D. P.	10.00	Wooley, J. A.	20.00
Whitney, Mrs. E. C.	10.00	Wooley, P. M.	10.00
Whitney, J. B.	10.00	Woolsey, Mrs. M.	2.00
Whitney, Mrs. R. L.	2.00	Woolston, W. B.	5.00
Whiton, F. J.	2.00	Wright, Mrs. C. L.	2.00
Whiton, S. G.	10.00	Wright, J. H.	10.00
Wiebush, Charles F.	10.00	Wurts, P. J.	20.00
Wight, L. A.	5.00	Wurts, Mrs. P. J.	5.00
Wight, Mrs. Mary D.	5.00	Yarnall, Charlton	5.00
Wilcox, Mrs.	5.00	Young, Mrs. C. J.	5.00
Wilcox, Mrs. Clemon H.	10.00	Young, Miss Clara	5.00
Wilcox, Miss M.	2.00	Young, Edward L.	25.00
Wilcox, William G.	15.00	Young, Edwin	25.00
Wilcox, Mrs. William G.	10.00	Young, J. U.	2.00
Willetts, Mrs. William H.	10.00	Young, T. S.	10.00
Williams, F. S.	10.00	Zabriskie, A. C.	10.00
Williams, Mrs. I. T.	15.00	Zabriskie, C. B.	5.00
Williams, Miss S. S.	10.00	Zabriskie, Mrs. George	75.00
Williams, Thomas	20.00	Zachos, Miss M. H.	3.00
Williams, Mrs. W. B.	2.00	Anonymous (being gifts from	
Williams, William	10.00	174 anonymous donors).....	31,145.29
Williamson, G. deWitt	160.00		
		Total	\$87,176.60

OFFICERS
CENTRAL COUNCIL
STANDING COMMITTEES
DISTRICT COMMITTEES
OFFICE STAFF

FOR THE YEAR 1908-1909

OFFICERS OF THE SOCIETY

For the year 1908-09

President, ROBERT W. DE FOREST, 30 Broad Street

VICE-PRESIDENTS

Constant A. Andrews	Peter B. Olney
Robert C. Cornell	Eugene A. Philbin
H. C. Fahnestock	Henry Rice
Charles S. Fairchild	J. Hampden Robb
E. C. Henderson	J. R. Roosevelt
Samuel M. Jackson	Jacob H. Schiff
Charles D. Kellogg	James Speyer
John S. Kennedy	Henry L. Stimson
Francis H. Leggett	Rutherford Stuyvesant
Seth Low	Alfred R. Wolff
Charles E. Merrill	

CENTRAL COUNCIL

President.....	Robert W. de Forest
Vice-President.....	Otto T. Bannard
Treasurer.....	J. Pierpont Morgan
General Secretary.....	Edward T. Devine

Term Expires October, 1909

Robert S. Brewster.....	49	Wall Street
George L. Cheney.....	131	East 57th Street
Charles F. Cox.....		Grand Central Station
Dr. T. C. Janeway.....	131	East 60th Street
Frederic B. Jennings.....	15	Broad Street
Edgar J. Levey.....	562	West End Avenue
Thomas M. Mulry	545	West 21st Street
I. N. Phelps Stokes.....	100	William Street
Paul M. Warburg.....	52	William Street
Felix M. Warburg.....	52	William Street

Term Expires October, 1910

Otto T. Bannard.....	26	Broad Street
Paul D. Cravath.....	52	William Street
Mrs. John M. Glenn.....	152	East 35th Street
E. M. Grinnell.....	36	East 50th Street
Miss A. B. Jennings.....	48	Park Avenue
Mrs. Frederic S. Lee.....	125	East 65th Street
P. J. McCook.....	15	William Street
Dr. James Alexander Miller...	18	West 51st Street
Robert Grier Monroe.....	26	Liberty Street
J. Pierpont Morgan.....	23	Wall Street
Mrs. H. O. Taylor.....	5	East 61st Street

Term Expires October, 1911

Miss Kate Bond.....	230	West 59th Street
Johnston de Forest.....	30	Broad Street
Robert W. de Forest.....	30	Broad Street
Homer Folks.....	105	East 22d Street
Edward S. Harkness.....	26	Broadway
Harold Herrick.....	46	Cedar Street
Charles E. Merrill, Jr.....	44	East 23d Street
Mrs. Wm. B. Rice.....	17	West 16th Street
Mrs. James A. Scrymser.....	107	East 21st Street
Miss Lillian D. Wald.....	265	Henry Street
Harold T. White.....	5	Nassau Street

District Delegate Members

Charles I. McBurney.....	31 Nassau Street
Rev. O. G. Cocks.....	61 Henry Street
W. Holden Weeks.....	229 Broadway
Benjamin Welles.....	6 West 37th Street
Dr. A. W. Baird.....	239 West 70th Street
Dr. S. F. Hallock.....	36 East 65th Street
Robert S. Brewster.....	49 Wall Street
Harris E. Adriance.....	122 East 36th Street
J. M. Whiton.....	28 West 128th Street
Albert E. Davis.....	494 East 138th Street

Ex-Officio Members

The Mayor of the City of New York
 The Police Commissioner
 The Commissioner of Health
 The Commissioner of Correction
 The Commissioner of Public Charities
 The Tenement House Commissioner
 The United States Commissioner of Immigration
 John A. McKim of the State Charities Aid Association
 Prof. Franklin H. Giddings of Columbia University

STANDING COMMITTEES OF THE CENTRAL COUNCIL

November, 1908

EXECUTIVE COMMITTEE

Robert W. de Forest, chairman; Otto T. Bannard, Robert S. Brewster, Charles F. Cox, Paul D. Cravath, Dr. S. F. Hallock, Edward S. Harkness, Miss A. B. Jennings, Mrs. Frederic S. Lee, Mrs. Wm. B. Rice, Miss Lillian D. Wald, Felix M. Warburg.

COMMITTEE ON FINANCE AND MEMBERSHIP

Harold T. White, chairman; Otto T. Bannard, E. S. Coleman, Robert W. de Forest, Edward T. Devine, Harold Herrick.

COMMITTEE ON DISTRICT WORK

Dr. S. F. Hallock, chairman; W. Frank Persons, secretary; Miss Elizabeth Bartholow, Mrs. A. M. Donelle, Miss A. B. Jennings, Mrs. Ira G. Lane, J. N. Martin, Miss E. D. Morewood, Miss A. Neilson, Miss Teresa O'Donohue, Henry Solomon, I. N. Phelps Stokes, Mrs. Everett P. Wheeler.

COMMITTEE ON MENDICANCY

Frederic B. Jennings, chairman; Edward T. Devine, Edgar J. Levey, Robert Grier Monroe.

COMMITTEE ON LEGAL QUESTIONS

Philip J. McCook, chairman; L. Laffin Kellogg, W. Holden Weeks.

COMMITTEE ON PROVIDENT HABITS

Otto T. Bannard, chairman; Robert W. de Forest, Charles S. Fairchild, Walter Jennings, James Speyer.

COMMITTEE ON INDUSTRIAL BUILDING AND WOODYARD

Charles E. Merrill, Jr., chairman; Charles W. Ogden, secretary; Johnston de Forest, treasurer; Ernest Gallaudet Draper, George C. Hollister, Charles W. McCandless, Henry Solomon, Harold T. White.

COMMITTEE ON LAUNDRY

Miss Annie Stone, chairman; W. F. Brush, secretary; E. M. Grinnell, treasurer; Mrs. Richard Billings, Miss Louisa T. Caldwell, Miss Josephine F. Hamilton, Mrs. J. J. Higginson, Mrs. Frederic S. Lee, C. W. Watson.

COMMITTEE ON AUDIT OF ACCOUNTS

C. E. Merrill, chairman; Otto T. Bannard, Robert S. Brewster.

CENTRAL AUXILIARY COMMITTEE OF WOMEN

Miss Kate Bond, chairman; Mrs. S. F. Sellev, secretary; Mrs. S. Bradhurst Clark, Mrs. John Erving, Mrs. Benjamin Nicoll, Mrs. James A. Scrymser, Mrs. L. J. Wyeth, Jr.

COMMITTEE ON PHILANTHROPIC EDUCATION

Robert W. de Forest, chairman. *Ex-officio Members*: John S. Kennedy, president of the United Charities; Nicholas Murray Butler, president of Columbia University; R. Fulton Cutting, president of the New York Association for Improving the Condition of the Poor; Henry Rice, president of the United Hebrew Charities; Thomas M. Mulry, president of the Particular Council of the Society of St. Vincent de Paul. *Appointive Members*: Otto T. Bannard, Charles F. Cox, Edward T. Devine, Dr. S. F. Hallock, Miss A. B. Jennings, Frederic B. Jennings, Mrs. Frederic S. Lee, Mrs. William B. Rice, Paul M. Warburg, Alfred T. White.

COMMITTEE ON LIBRARY

Paul M. Warburg, chairman; Morris Loeb, Charles E. Merrill.

TENEMENT HOUSE COMMITTEE

Paul D. Cravath, chairman; Miss Emily W. Dinwiddie, secretary; Grosvenor Atterbury, Charles S. Brown, Robert W. de Forest, Edward T. Devine, Otto M. Eidlitz, Matthew C. Fleming, E. R. L. Gould, Ernst J. Lederle, Robert Grier Monroe, Henry Phipps, Frederic B. Pratt, Jacob A. Riis, I. N. Phelps Stokes, Thomas Sturgis, Myles Tierney, Lawrence Veiller, Alfred T. White, Edward B. Whitney.

COMMITTEE ON THE PREVENTION OF TUBERCULOSIS

Edgar J. Levey, chairman; James F. Lavery, acting secretary; Dr. Hermann M. Biggs, Dr. J. S. Billings, Jr., David Blaustein, Dr. John W. Brannan, Herbert S. Brown, Dr. Joseph D. Bryant, Charles F. Cox, Robert W. de Forest, Edward T. Devine, Homer Folks, Lee K. Frankel, Dr. L. Emmett Holt, Dr. J. H. Huddleston, Dr. A. Jacobi, Dr. Walter B. James, Dr. E. G. Janeway, Miss A. B. Jennings, Dr. S. A. Knopf, Dr. Alexander Lambert, Ernst J. Lederle, Dr. Egbert Le Fevre, Henry M. Leipziger, Dr. Alfred Meyer, Dr. James Alexander Miller, Thomas M. Mulry, Mrs. James E. Newcomb, Eugene A. Philbin, Dr. T. Mitchell Prudden, Dr. E. Guernsey Rankin, Dr. Andrew H. Smith, Dr. Antonio Stella, Dr. W. G. Thompson, Dr. E. L. Trudeau, Lawrence Veiller, Dr. Frederick L. Wachenheim, John Seeley Ward, Jr., Dr. B. H. Waters. *Ex-officio*: Commissioners Edmond J. Butler, Thomas Darlington, Robert W. Heberd.

COMMITTEE ON EMPLOYMENT BUREAU FOR THE HANDICAPPED

Dr. T. C. Janeway, chairman; W. Frank Persons, secretary; Dr. Russell A. Hibbs, Miss Clara Irvin, Dr. James Alexander Miller, Mrs. P. J. O'Connell, W. Holden Weeks, Francis M. Weld.

COMMITTEE ON BUREAU OF ADVICE AND INFORMATION

Robert S. Brewster, chairman; W. Frank Persons, secretary; John E. Eustis, William H. Griffin, Edward S. Harkness, Frank K. Hoffman.

CHARITIES PUBLICATION COMMITTEE

Robert W. de Forest, chairman; Paul U. Kellogg, secretary; Miss Jane Addams, Chicago; Robert S. Brewster, New York; Edward T. Devine, New York; Arthur F. Estabrook, Boston; Lee K. Frankel, New York; John M. Glenn, New York; William Guggenheim, New York; William E. Harmon, New York; Joseph Lee, Boston; John F. Moors, Boston; Robert Treat Paine, Boston; Simon N. Patten, Philadelphia; Jacob A. Riis, New York; Graham Taylor, Chicago; Frank Tucker, New York; S. W. Woodward, Washington.

DISTRICT COMMITTEES

GREENWICH

Charles I. McBurney, chairman and delegate to the Central Council; Abbott Brown, secretary; Miss C. S. Barry, Miss Elizabeth Bartholow, Dr. J. N. Beekman, Miss Blair, Miss C. E. Boardman, Rev. O. H. Bronson, William FitzPatrick, Mrs. E. C. Henderson, Rev. W. N. Hubbell, Miss Louise Scott, Mrs. V. G. Simkhovitch.

CORLEARS

B. Ogden Chisolm, chairman; J. H. Hamilton, vice-chairman; Rev. Orrin G. Cocks, delegate to the Central Council; Henry Solomon, delegate to the Committee on District Work; Miss Theodora Beard, Mrs. S. D. Brewer, Miss S. L. Caldwell, Vincent Ciocia, Miss F. Clendening, Miss Jane Day, Dr. R. A. Frasier, Mr. Halimond, Miss Harkness, Mrs. J. E. Grote Higgins, Miss M. Ireland, Frank E. Karelson, Mrs. E. Mandel, Mrs. T. H. Montgomery, J. E. O'Connor, Mrs. J. T. Parks, Miss Pendergast, Dr. I. Terry, Rev. J. T. Wilds, Miss E. S. Williams.

CHELSEA

W. Holden Weeks, chairman and delegate to the Central Council; Rev. James Palmer, vice-chairman; Mrs. R. Hoffman, secretary; Miss A. Neilson, delegate to the Committee on District Work; Rev. Robert Courtenay, Miss L. V. Day, Miss O. Elliott, Miss W. Ives, Miss A. M. Kohlsaas, Miss A. H. Lusk, Mrs. D. Maloney, Mrs. W. E. Maynard, Rev. Royal Raymond Miller, Rev. S. S. Mitchell, Rev. G. S. O. Moore, L. Schwab, Rev. T. H. Sill, Miss E. C. Smith, Richard Treacy.

GRAMERCY

Walter Large, chairman; Dr. H. S. Oppenheimer, vice-chairman; Benjamin Welles, secretary and delegate to the Central Council; Miss Teresa O'Donohue, delegate to the Committee on District Work; Charles Wheeler Barnes, Miss Helen S. Bradley, Mrs. R. C. Cornell, Rev. H. Clute, Miss A. B. Evans, Dr. Forbes Hawkes, Mrs. Archer Huntington, Miss M. E. Kelly, Mrs. Walter Large, Charles E. Merrill, Dr. C. G. Miller, Mrs. C. G. Miller, Miss H. S. Nichols, Louis H. Pink, Mrs. George Waddington.

HUDSON

L. Laffin Kellogg, chairman; Dr. A. W. Baird, vice-chairman and delegate to the Central Council; Frederick Nathan, secretary; Miss E. D. Morewood, delegate to the Committee on District Work; Rev. W. P. Ackert, Rev. R. Edward, Miss Emerson, Dr. Edward M. Foote, Mrs. F. H. Giddings, Miss Helen M. Hall, Mrs. L. Hunter, Mrs. Charles H. Israels, Mrs. E. Jacobs, Mrs. T. Kelly, Dr. T. W. Kilmer, Dr. Alice F. Leader, Dr. C. F. McKenna, Mrs. C. F. McKenna, Mrs. M. C. Moore, Mrs. A. P. Morewood, W. Morgan, Dr. H. S. Patterson, John J. Pulleyn, Rev. George A. Strong, Lionel Sutro, Dr. B. H. Waters, Dr. W. E. West, J. S. Wise, A. R. Wolff.

KIPS BAY

Dr. S. F. Hallock, chairman and delegate to the Central Council; Miss H. Lauterbach, secretary; J. F. Boyle, C. W. Brazer, Lathrop Brown, Edward S. Cassing, Dr. Martin Downey, Rev. A. L. Evans, Miss A. L. Gifford, Miss E. L. Haines, Rev. John Haynes Holmes, Dr. Raymond Hoobler, Miss J. A. Hunt, Mrs. Augustus Jay, Miss A. B. Jennings, Miss L. L. Kane, Edward Kennedy, Mrs. Alexander Lambert, Mrs. Frederic S. Lee, Rev. H. G. Mendenhall, Mrs. P. J. O'Connell, Dr. L. H. Shearer, Harold T. White.

RIVERSIDE

Robert S. Brewster, chairman and delegate to the Central Council; B. W. Bradley, secretary; Rev. D. Baines-Griffith, Mrs. A. M. Donelle, Mrs. Edgar J. Levey, Dr. M. P. Petrie, Miss Henrietta Rodman, Miss Amy Schussler, Mrs. N. P. Schwerin, Mrs. S. F. Tenney, Dr. Ira S. Wile.

YORKVILLE

Harris E. Adriance, chairman and delegate to the Central Council; Hamilton R. Fairfax, first vice-chairman; Rev. Gaylord S. White, second vice-chairman; Miss Clara Byrnes, secretary; Mrs. E. P. Wheeler, delegate to Committee on District Work; Miss M. Anderson, Mrs. William Arnold, Mrs. James A. Burden, Jr., Mrs. Charles M. Clark, Miss E. M. Clark, Mrs. E. M. Clark, J. I. Daly, Miss M. B. Dodd, Mrs. E. E. Dreyfous, Ralph Folks, Miss Alice Gannett, Mrs. David Goldenberg, Ed. T. Healey, Mrs. B. Johnson, Redmond Keating, Thomas Kelly, Mrs. Maryal Knox, Dr. Emil Kober, J. A. McGrath, Dr. I. L. Nascher, Rev. J. Pastoret, Miss Marion Perkins, Miss M. S. Pullman, Dr. H. L. Shirley, Mrs. H. O. Taylor, Miss M. deG. Trenholm, Mrs. A. T. Whittle.

HARLEM

Dr. Jas. M. Whiton, chairman and delegate to the Central Council; Dr. Geo. H. Godson, secretary; Joseph W. Brunt, Dr. Geo. T. Chase, Dr. Chas. A. Clinton, Mrs. Jas. D. Cumming, Sister Rosa Dittrich, Miss Eva Elliott, Miss S. H. Ford, Dr. Edward W. Hall, Miss Lillian Huffcote, Miss Elizabeth Hynes, Miss Rose Johnson, Edward E. Jones, Rev. Jas. L. Lasher, G. C. Lay, Mrs. J. McCauley, Mrs. C. F. MacLean, J. N. Martin, Miss Ellen S. Marvin, Elmore E. Sanborn, Mrs. Elmore E. Sanborn, Mrs. Geo. A. Spalding, Michael Shannon, Mrs. J. N. Williams, Mrs. F. J. Worcester.

BRONX

A. E. Davis, chairman and delegate to the Central Council; Olin J. Stephens, vice-chairman; Mrs. H. Stanley Taylor, secretary; Mrs. Ira G. Lane, delegate to the Committee on District Work; Mrs. C. B. Chave, Miss Chichester, A. P. Dienst, Rev. Clifford Gregg, Mrs. W. F. Johnes, Mrs. Charles B. Lawson, Rev. Lee, Dr. S. C. Minor, J. T. Smith, James Tomkins, Miss E. Tracy, Miss Helen Twigg.

CLINTON*

Mrs. John M. Glenn, chairman; Mrs. Kenneth Allen, Charles H. Ayres, Miss Genevieve Brandt, Miss Eleanor Brown, Miss Margaret F. Byington, Mrs. Robert G. Clarkson, Samuel McCune Lindsay, Francis H. McLean, Mrs. Francis Louis Slade, Miss F. V. Stewart, Mrs. M. Grace Worthington.

*In process of organization at date of going to press; membership not yet complete.

STAFF OF THE CHARITY ORGANIZATION SOCIETY FOR THE YEAR 1908-09

The date after each name indicates the year of original connection with the Society

CENTRAL OFFICE

Edward T. Devine 1896 General Secretary
W. Frank Persons 1900 Superintendent
Sarah F. Burrows 1888 Assistant to Superintendent
Lilian Brandt 1902 Assistant to General Secretary
Emily J. Adams 1891 Secretary to General Secretary
Bessie S. O'Connor . . . 1903 Secretary to Superintendent
Helen Daniels 1908 Assistant, Bureau of Statistics
Clara Morton 1903 Agent, Bureau of Supplies
Lillian Liddell 1908 Stenographer
Frances Harsen 1908 Stenographer
Alice Hood 1908 Clerk
Danella Sutherland . . . 1906 Clerk
Edna Morton 1905 Telephone Operator
Estelle D. Barit 1907 Multigraph Operator
Joseph O'Connor 1907 Office Boy

BUREAU OF ACCOUNTS

Aloyse B. Strickland . . 1903 Cashier
Charlotte M. Moore . . . 1901 Assistant Cashier
Lauretta A. White 1908 Messenger

BUREAU OF APPEALS

Orlando F. Lewis 1905 Secretary, Finance Committee
W. B. Harte (Mrs.) . . . 1889 Assistant, Bureau of Appeals
Harriet L. Alton 1901 Assistant, Bureau of Appeals
Catharine A. Whittaker . 1907 Stenographer
Amy Mackwood 1907 Clerk
Julia Malmsheimer . . . 1908 Clerk
Hannah Levy 1907 Clerk
Lilly McGarr 1908 Clerk
Yetta Nadaner 1908 Clerk

RECEPTION BUREAU

Louise F. Ford (Mrs.) .1888.... Reception Agent
 Florence Masterton ...1895.... Assistant Reception Agent
 Ida Schickler1905.... Stenographer
 Elizabeth Keller1907.... Clerk

BUREAU OF ADVICE AND INFORMATION

W. Frank Persons Secretary
 James Forbes1898.... Assistant Secretary
 Arno R. Schorer1907.... Special Agent
 H. R. Hurd1908.... Editor Charities Directory
 Guy L. Shipps1908.... Visitor
 Mabel N. Isaac1900.... Stenographer
 May R. Cardoza1905.... Stenographer
 Helen F. Martin1904.... Clerk
 Lilly Sutherland1908.... Clerk

**DEPARTMENT FOR THE IMPROVEMENT OF
SOCIAL CONDITIONS**

Lawrence Veiller1898.... Director
 Mina L. Acton1901.... Secretary to the Director
 Emily W. Dinwiddie ..1901.... Sec'y, Tenement House Com.
 F. Elisabeth Crowell..1908.... Asst. Sec., Tenement House Com.
 Anita M. Calef1908.... Assistant to the Director
 James F. Lavery1908.... Acting Sec'y, Tuberculosis Com.
 Kathryn M. Considine.1907.... Stenographer
 S. Van Wattering (Mrs.) .1901.. Stenographer
 Ethel G. Doran1906.... Stenographer
 Miriam Krieg1908.... Stenographer
 Lester B. Herlihy1908.... Clerk

JOINT APPLICATION BUREAU*

Charles K. Blatchly ...1907.... Superintendent
 William H. Tower ...1908.... Assistant Superintendent
 Frederick Lundberg ..1888.... Night Agent
 Carrie McKenzie1905.... Interviewer and Stenographer
 Charlotte M. Pfeiffer..1906.... Interviewer and Stenographer
 Eugenia Fendale1908.... Interviewer and Stenographer

*See foot note, page 23.

Frances E. Gallaer ...1908....Interviewer and Stenographer
 Flora Vittozzi1908....Clerk
 Henry Van Zand1904....Holiday Agent

REGISTRATION BUREAU

Ella I. Scott1882....Registrar
 Katherine B. Marks ..1882....Identification Clerk
 Elizabeth Hauff1905....Identification Clerk
 Louise B. Lambert ...1906....Clerk
 Theresa Porter1905....Clerk
 Lauretta Toben1906....Clerk
 Anna M. Waite1907....Clerk
 Phoebe Eva Jamieson.1908....Clerk
 Charles Newbold1908....Clerk
 Robert McCarthy1908....District Messenger
 O. B. Hervey1905....District Messenger
 Thomas Hamilton1908....District Messenger

INVESTIGATION BUREAU

Olive Crosby1906....Agent
 John H. Robb1898....Visitor
 Lulu Vittozzi (Mrs.)..1899....Interpreter and Visitor
 Jessie C. Sleet1900....Nurse and Visitor
 Bessie de Koster1900....Visitor
 A. Janssen • (Mrs.)...1904....Visitor
 H. G. Timko (Mrs.)..1905....Interpreter and Visitor
 Ethel H. Wyatt1908....Clerk and Stenographer
 Alkeretta V. Gorton ..1908....Stenographer

GREENWICH DISTRICT

Sophie P. Foote1906....Acting Agent
 Lucy Oppen1908....Assistant Agent
 Roma Giannini1906....Stenographer

CORLEARS DISTRICT

Alice M. Decker1892....Agent
 Alda L. Armstrong ...1907....Assistant Agent
 Emma Kuroski1908....Nurse
 Katherine Rotchford..1903....Stenographer

CHELSEA DISTRICT

Eliza Fisher1884....Agent
 Roberta Ker1907....Assistant Agent
 Lucy Haslau1908....Visitor
 Mary E. Cameron1906....Nurse
 Alice I. Dundas1906....Stenographer

GRAMERCY DISTRICT

Edith L. Jardine1904....Agent
 Edna J. Wakefield....1907....Assistant Agent
 Emma H. Bechtel....1908....Nurse
 Carrie Leonhardt1908....Stenographer

HUDSON DISTRICT

Anne Stuart Bussell ..1904....Agent
 Elizabeth Culp1908....Assistant Agent
 Edna P. Alter1908....Nurse
 Jessie C. Sleet1900....Nurse
 Maude Wilson1906....Stenographer

KIPS BAY DISTRICT

Frances E. Hubbell ...1901....Agent
 Sara T. Dissosway...1907....Assistant Agent
 Bessie Lowenhaupt ...1908....Stenographer

RIVERSIDE DISTRICT

Johanna Bojesen1909....Agent
 Ada H. Rankin1907....Assistant Agent
 B. Schermerhorn(Mrs.)1908....Nurse
 Lillian A. Colgan.....1906....Stenographer

YORKVILLE DISTRICT

F.P.Strickland (Mrs.) .1890....Agent
 Alice M. Wickenden..1907....Assistant Agent
 Katharine Roura1908....Visitor
 Anna R. Robinson1903....Stenographer

HARLEM DISTRICT

Helen M. Patterson ..1902....Agent
 Genevieve M. Scoville.1904....Assistant Agent
 Helen Knight Smith...1908....Nurse
 Isabelle Schwarz1902....Stenographer

BRONX DISTRICT

Ida Klemme1905....Agent
 Eudora I. Davies1907....Assistant Agent
 A. Morawski1908....Visitor
 Helen V. Bryan1902....Stenographer

CLINTON DISTRICT

Caroline Goodyear1899....Agent
 Mary Brown Sumner.1906....Assistant Agent

SPECIAL EMPLOYMENT BUREAU

Jessie Innela Belyea...1905....Agent
 Harry V. Dunn1905....Assistant Agent
 Alice H. Thomasen...1908....Stenographer

WOODYARD

Charles M. Keefer....1907....Superintendent
 R. E. Boyd1908....Clerk

LAUNDRY

M. A. Williams (Mrs.) 1902....Superintendent
 Ernestine C. Jorner...1903....Cashier
 Marie Vittoriz1901....Forewoman
 Katherine A. Moran ..1904....Lister
 Ada Brizze1907....Packer

PENNY PROVIDENT FUND

Charles Golden1888....Secretary
 Thomas J. De Vens ...1907....Clerk

SCHOOL OF PHILANTHROPY

Samuel M. Lindsay	1907	Director
Roswell C. McCrea	1907	Associate Director
Carl Kelsey	1905	Associate Director
Adah Hopkins	1908	Registrar
G. Worthington (Mrs.)	1908	Supervisor of Field Work
Fanny Gertrude Earle	1902	Stenographer
Helen P. Bates (Mrs.)	1906	Librarian
Elsie B. Sanger	1906	Assistant Librarian
Gertrude Graeb	1907	Clerk

CHARITIES AND THE COMMONS

Edward T. Devine		Editor
Paul U. Kellogg	1902	Managing Editor
Arthur P. Kellogg	1903	Business Manager
Graham R. Taylor	1905	Western Representative
Lewis E. Palmer	1906	Assistant Editor
Katherine L. Maurice	1906	Editorial Staff
Belle Lindner Israels	1906	Editorial Staff
Francis H. McLean	1907	Secretary Field Department
Margaret F. Byington	1908	Asst. Sec'y, Field Department
Constance D. Leupp	1907	Circulation Manager
Edna D. Strickland	1907	Cashier
Josephine M. Crowley	1904	Subscription Clerk
Arthur J. Strawson	1908	Assistant, Western Office
Margaret M. Mayers	1904	Stenographer
Katherine M. Keil	1902	Stenographer
Marion P. Sherwood	1907	Stenographer
Alice I. Newsham	1907	Stenographer, Western Office
Teresa Jacobsen	1908	Stenographer, Field Department
Louise A. Seifferth	1907	Clerk
Mary Morris	1908	Clerk
Olive Conk	1908	Clerk
Margaret Kirchherr	1908	Clerk
Victor Monteggio	1908	Clerk
Isabelle Graham	1907	Clerk
Katherine Kirchherr	1902	Clerk

THE DISTRICTS OF THE SOCIETY

NAME	OFFICE	AGENT	CHAIRMAN	TERRITORY
Greenwich	59 Morton St.	Miss S. P. Foote (Acting Agent)	Charles I. McBurney	South of 14th St. West of Broadway
Corlears	127 Chrystie St.	Miss A. M. Decker	B. Odgen Chisolm	South of Houston St. and East of Broadway
Chelsea	316 West 42d St.	Miss Eliza Fisher	W. Holden Weeks	14th to 46th Sts., West of Fifth Ave.
Gramercy	105 East 22d St.	Miss E. L. Jardine	Walter Large	Houston to 28th St., East of Bd'way & Fifth Ave.
Hudson	1947 Broadway	Miss A. S. Bussell	L. Lavin Kellogg	53d to 96th Sts., West of Fifth Ave.
Kips Bay	208 East 50th St.	Miss F. E. Hubbell	S. F. Hallock, M. D.	28th to 63rd Sts., East of Fifth Ave.
Riverside	68 Manhattan St.	Miss Johanna Bojesen	Robert S. Brewster	96th St. to Spuyten Duy- vil, W. of Seventh Ave.
Yorkville	1083 Lexington Ave.	Mrs. F. P. Strickland	Harris E. Adriaance	63rd to 100th Sts., East of Fifth Ave.
Harlem	15 East 125th St.	Miss H. M. Patterson	James M. Whiton	North of 100th St., East of Seventh Ave.
Bronx	869 East 145th St.	Miss Ida Klemme	A. E. Davis	North of the Harlem River to the Bronx River
Clinton	261 West 52d St.	Miss Caroline Goodyear	Mrs. John M. Glenn	46th to 53d Sts., West of Fifth Ave.

DIRECTORY OF OFFICES

The central office and many of the special activities of the Society are in the UNITED CHARITIES BUILDING, at 105 East Twenty-second Street, the northeast corner of Twenty-second Street and Fourth Avenue. The offices of the Wood Yard and Laundry are in the Industrial Building at 516 West Twenty-eighth Street. The district offices are located at the addresses given, within the boundaries of their respective districts.

Offices are open from nine to five, except on Saturday, when the hours are nine to twelve in June, July, August and September and nine to one the rest of the year; and except for The Penny Provident Fund, which closes at twelve on Saturday and at four during the summer. The hours at the Laundry are eight to five; at the Wood Yard, seven to six; and the Joint Application Bureau is open every day in the year from nine in the morning to midnight.

General Offices	105 East 22d St.
Reception Bureau	105 East 22d St.
Joint Application Bureau	105 East 22d St.
Registration Bureau	105 East 22d St.
Investigation Bureau	105 East 22d St.
Bureau of Statistics	105 East 22d St.
Bureau of Appeals	105 East 22d St.
Bureau of Advice and Information	105 East 22d St.
Special Employment Bureau for the Handicapped	105 East 22d St.
Department for the Improvement of Social Conditions	105 East 22d St.
Tenement House Committee	105 East 22d St.
Committee on the Prevention of Tuberculosis	105 East 22d St.
Committee on Mendicancy	105 East 22d St.
Penny Provident Fund	101 East 22d St.

Charities and The Commons:

Editorial and Business Offices	105 East 22d St.
Field Department	105 East 22d St.
Western Office	174 Adams St., Chicago
New York School of Philanthropy:	105 East 22d St.
Sociological Reference Library	105 East 22d St.
Bureau of Social Research	105 East 22d St.
Wood Yard	516 West 28th St.
Laundry	516 West 28th St.
Greenwich District	59 Morton St.
Corlears District	127 Chrystie St.
Chelsea District	316 West 42d St.
Gramercy District	105 East 22d St.
Hudson District	1947 Broadway
Kips Bay District	208 East 50th St.
Riverside District	68 Manhattan St.
Yorkville District	1083 Lexington Ave.
Harlem District	15 East 125th St.
Bronx District	369 East 145th St.
Clinton District	261 West 52d St.